Executive Council Office
6 copies.
Alberta Gov.

COLEMAN MINER

AND CARBONDALE ADVOCATE

Volume 3, No. 13. | Coleman, Alberta, Friday, April 8, 1910 | $2 00 Yearly

The Passtime Pool Room and Barber Shop

Is The Place to Spend Your Leisure Hour.

PIPES PIPES

We have the largest and most varied stock in the Crows Nest Pass.

CIGARS

We sell the following well known brands at 3 for 25c.

Marguerite, David Harum, Buck-Eye, Latonia.

Alex. Morrison & Co.

MILLINERY OPENING

Thursday Mardh 24—We announce for Thursday and following days our formal showing of hats for spring and summer wear.

The offerings will be characterized by the most distinctive and tastfull mobels both in imported models and creations from our own workroom.

We extend a cordial invitation to you to come and inspect the most authentic of the newer styles.

COLEMAN MILLINERY

Rich Red Blood

In the Sqring your blood requires a
— TONIC —

The winter strain on the system is now over and the hot summer months will soon be upon us. Get your blood in good rich and pure condition by taking

Nyal's Blood Purifier

or Spring's Sarsaparilla Compound I know these remidies to be the best and I recommend them. Ask me about my guarantee with Nyalis goods

R R Webb

Druggist & Stationer

Prescription Specialist——
——Agent The Oliver Typewriter

Coleman, - Alta

FOR SALE

Hay and Oats Green Feed

12 and 13$ per Ton Apply to

M. G. GORDON, LUNDBRECK

Chamberlain's Stomach and Liver Tablets assist nature in driving all impurities out of the system, insuring a free and regular condition and restoring the organs of the body to health and strenth. Sold by all dealeas.

Happenings of Interest In and Around Coleman.

Malcolm Morrison is confined to his bed this week.

Born—To Mr. and Mrs. Saputa on April 4th, a daughter,

J. B. Harnier of the Coleman Miner was in Frank on Sunday.

Wanted—At once, six competent painters. Apply to E. Venables, Coleman, Alta.

Mr. Wilfrid Wolstenholme has sold out his dairy business and will reside in Blairmore in future.

The school board is arranging for the appointment of another teacher. See Coleman grow.

Rev. Mr. Jones of Bellevue preached to large congregations in the Institutional church on Sunday.

Mrs. Speers of Lethbridge is a guest of Mrs. P. Willimont. She is being treated by Dr. Westwood.

W. L. Ouimette left on Sunday evening for Red Deer. Mr. Ouimette will visit his daughter Mrs. N. Murphy.

MARRIED— Miss K. Goddard of Blairmore was married to Mr, G. Hunt on Tuesday March 29th. at Fernie B. C.

Mrs. D, L. Robertson came to Coleman from Calgary for her daughter's wedding. She returned to the city on Thursday.

Anniversary supper and social in the Institutional Church, Nonday, April 11th.
Supper 5—8 p.m. Adults 35c. Chil. 20c.

There will be a supper and social in the Institutional church on Monday next. Supper will be served from 5 to 8 and a splendid programme will commence at 8 o'clock.

There will be a meeting of the baseball club in the Pastime Pool Room on Saturday night at nine o'clock. All baseball enthusiasts are requested to be present.

W, L. Bridgeford has received a large consignment of fresh vegetables and fruit. The Palm is fast becoming a popular resort as Mr. Bridgeford is steadily enlarging and improving the parlors.

W. Pearson left for Calgary this week and intends to purchase some splendid new lines for the Coleman Grocery. Messrs, Pearson & Finn are steadily increasing their business and stock.

Don,t forget April 20th. Sale of work and concert in the Miners Hall under the Auspices of the Womans Anxiliary of St. Albans Church, music all afternoon musical and dramatic programme at night.

W. J. Bartlett, the new suffragette leader for this district, is receiving a few very interesting letters from young and "old" ladies, seeking advice in matrimonial and other matters and has his hands full to attend to his new line of correspondence. Success, Mr. B.

A large number of the friends of the Misses Maria and Christina Stafford were invited to their father's residence on Monday evening. The occasion being the birthday of both the young ladies. There were many guests from Frank and Blairmore. Cards and dancing formed the chief amusements of the evening.

The last meeting of the Debating club was held on Tuesday evening. James Scott read a paper on Denmark-Government by a common wealth of Farmers." The paper was very interesting and was followed by discussion. The club has filled a felt-want in the life of the town in the last three months. A number of very interesting and profitable meetings have been held. We hope that the next season will do even better.

It is very regrettable that wedding ceremonies and festivities are continually disturbed by beating of cans and similar instruments, whose melodies do not harmonize and whose vibrations are as coarse as the practise. Conversation is made impossible at the guest table and renders the toast speeches inaudible. It is time this disgraceful practise is abolished and citizens look to our authorities for protection from annoyance and disturbance on such occasions.

A FINE OPPORTUNITY

For Sale—House and building in slav town lately used as bakery by Nick Carmala. Apply E. Disney, Coleman Alta.

A SPLENDID PLATINUM DISCOVERY

Lead and Seams Within One and a Half Miles of Coleman

SEAMS ARE BEING EXPOSED AND SHAFT SUNK

For some time, mining men and prospectors have been seeking to unearth a platinum vein which has been showing every evidence of being in existence for some years. The lead was found just south of Wheatcroft's ranch and and about one mile south of the C.P.R.

Samples of the ore and quartz have been sent to Colorado and the returns show that the percentage of platinum gold and silver will average high. A shaft at present is being sunk and a number of men are engaged in opening up and developing the property.

A syndicate has been formed, composed of T. D. Bruce, T. D. Roach, G. Bradley and others. As soon as the vein is welldefined and satisfactory returns again made, a cyanide plant will be installed. The Silver Creek syndicate also intend to put their townsite on the market next spring and construct a siding to the mine.

STRIKE STILL EXISTS AT FRANK

Situation is Gloomy Pending the Appointment of an Arbitration Committee

The miners of Frank are still out and the most pessimistic views of the situation are held by the union officials and business men of Frank as every day the breach seems to be widening, Mr. Muller, the general manager, has given out the following statement which the Miner deems best to publish in full.

"On February 1st, a contract was signed with the men working at the shaft for a period of two years. Said contract to be called off at the end of one year in case either party wants it. This refers to the shaft which is an open shop and has always been considered so. The last agreement with the United Mine Workers of America stipulates that the shaft is not under their jurisdiction.

On March 31st the agreement with the old mine expired and the company asked to fix a new agreement after having given notice sixty days in advance to that effect. The negotiations were st[illegible] asked a reduction of 5 cents in the pillars, the open shop; the same as prevails in the other coal camps in the area occupied by the Western Coal Operators. The Company also wants the Union to respect the contract signed at the shaft. The Union refuses to agree and the miners started to strike, without advice and in violation to the Lemieux Act.

A committee has since met Mr. Muller and he has put forth the following:—

First; The Company asks that the reduction of 5 cents in pillar price be submitted to a board of arbitration and pending the verdict of the board of arbitration the same price of 50 cents for work in the pillars be maintained.

Second; The Company stands on the open shop principle, the same as the other companies adjacent to Frank.

Tiird; The Company wauts the Union to respect the agreement signed at the shaft.

Football Fixtures are Arranged

A well attended meeting of delegates of Crow's Nest Pass Association Football league took place last Saturday in the Frank Hotel at Frank Alberta.

Mr. Turnbull of Frank was elected to the chair.

The following delegates were in attendance:

Mr. Lindsay of Belleuve, Alta.
Mr. Turnbull Frank, Alta.
Mr. Stevenson of Coleman.
Mr. Balderson of Hosmer' B. C.
Mr. Hughes of Coal Creek.
Mr. Mitchell of Fernie.
Mr. Moore of Michel.

Mr. Sharpe acted as the secretary pro tem.

It was regularly moved and seconded that Thomas Crahan be the president.—carried.

Vice-President: Mr. J. Shanks, of Coal Creek.

Mr. A. Manly, of Coleman
Mr. J. Emmerson of Frank.
Mr. Thomas Spruston of Michel.

It was then decided that Mr James Sharpe act as chairman for the season and Mr. Lindsay of Bellevue be Sec. Trea.

Motion was put and passed that the entrance fee for the league be $20 and $10 entrance fee for the cup ties.

It is unanimously decided that there should be a strict enforcement of the English rules, both as regards players and referees, The remuneration of referees was fixed at $4 per diem and expenses. All players must be registered 7 days from day of postage.

Any team failing to forfill engagements shall be fined $10, forfeit points also, and that they shall be debarred from playing any more games until the sum imposed has been paid unless they furnish good and sufficient excuse for exoneration.

That expensses be paid for 14 visiting players at the hotels.

Referees to send reports to secretary of games as soon after they are played as possible.

The following were selected as a committee to investigate infringments of rules; Mr. Graham of Coleman; Mr. Mitchell of Fernie; Mr. Sharp of Michel, meeting place of this committee to be at Michel.

The games for the Fernie team are as folows;—

May 2; Coal Creek at Fernie.
May 14; Hosmer at Fernie.
May 21; Coal Creek at Coal Creek.
May 28; Coleman at Coleman.
June 4; Bellevue at Bellevue.
June 25; Michel at Fernie.
July 16; Hosmer at Hosmer.
July 23; Michel at Mitchel.
August 20; Frank at Frank.
August 27; Bellevue at Fernie.
Sept. 17; Frank at Fernie.
Sept. 24; Coleman at Fernie.

BIG BOXING CONTEST

Articles have already been signed for a fifteen round contest between Jim Burrows and Charlie Robinson to take place in the Coleman Opera House on the 18th of April. Both men are training and are getting into the best of condition for the big bout, which will no doubt be the best ever pulled off in Coleman. There will be several good preliminaries pulled off also. One will be a wrestling match in which Kennedy agrees to throw Gould in twenty minutes. Another one will be a six round boxing contest between Spokane Kid and Young Letcher of Hillcrest.

THE SITUATION AT FRANK

Firstly; That the men shall concede a reduction of 5c. per ton for mining in the pillars.

Secondly: That a clause be inserted in the agreement to the effect that the United Mine Workers of America shall waive all jurisdiction over the men who are working in or around the shaft.

Thirdly; That the miners relinquish the closed shop understanding which has heretofore existed under the agreement expiring to-day.

To comply with such arbitrary would simply place the miners' organisation in the position of an absolutely useless medium for dealing with matters affecting the interests of all workers in the coal mining industry, and must necessarily characterize those making such unqualifiedly absurd propositions of afiling entirely in appreciate the fact that they are not dealing with men who approaching these affairs either in a spirit of "dont give a hang," or a ready acquiescence to any offers that the company may see fit to propose, but with a determination to retain all that they are now getting, and if possible to get some changes to which they consider themselves justly entitled.

The men have therefore (and we feel that every fair minded person will coincide with their action) decided to refrain from further work until an agree- is signed, and whilst we go to press a mass meeting is being held at Frank, at which practically all the miners of Bellevue, Hillcrest, Lille, Blairmore, Passburg and a goodly portion from Coleman are in attendance to discuss the situation and formulate plansf or the future. "Fernie Ledger."

A PRETTY WEDDING

The Institutional church was very tastily decorated on Wednesday afternoon, was the scene of a pretty wedding. Miss Jeanne Robertson daughter of Mr. and Mrs. D. L. Robertson formerly of Blairmore but now of Calgary, was married to Mr. Wilfrid Wolstenhome of Blairmore. The marriage ceremony was performed by the the Rev. T.M. Murray, pastor of the church.

The bride entered the church on the arm of Mr. Clegg and was also supported by her mother and Miss M Gate as bridesmaid. Mr. W. Wolstemholme was accompanied by his brother J. Wolstenholm of Blairmore.

The church was crowded by the many friends of the bride and groom. After the ceremony the guests adjourned to the large boarding house of Miss Holmes where an elaborate supper was prepared and served. A splendid toast list had been arranged and the tenor of the speeches bore out the great popularity of the young couple.

CORRESPONDENCE

To the ediior of the Coleman Miner

Dear Sir,

In regard to incorporation the public might as well know that there is no hopes for it, as the council has left it to the opposition party, and by using common sense the council must know that the opposition party, which is the Coal Co, will not do anything towards it. The council seems to take more interest in Flumerfelt Park, which is in no way a benifit to the public, seeing that the village is in more need of money. We have no water system and I think the council should use more sense than sports.

Interested Ratepayer.

Every family and especially those who reside in the country should be provided at all times with a bottle of Chamberlain's Liniment. There is no telling when it may be wanted in case of an accident or emergency. It is most excellent in all cases of rheumatism, sprains, and bruises. Sold by al dealers.

Oh, George !

Where did you get that cigar ? The odor is so nice.

Why, that is one of GRAHAM'S LEADERS

I smoke no other. These are sold at the

Cabinet Cigar Store

Builder and Undertaker

All kinds of carpenter work done on the shortest notice by first-class workmen.—No order too large, none too small

UNDERTAKER and EMBALMER

T. W. DAVIES

Coleman, Alberta

E. Disney

Contractor and Builder

Brick, Lime, Hard Wall Plaster, Coast Flooring, Mouldings, Doors and Windows alway on hand.

Lumber of all Kinds

Her Perplexing Question

Shall she choose a ring, locket, or chain? We inviteall perplexed jewelry buyers to come in and view our splendid

New Jewely Stock

filled with surprises in beauty, designs and price. We replenished this stock by taking advantage of a rare shonce to secure a suitable stock at middle-of-the-season's prices. Buying now means beating bank interest Jeweled rings, stick pins, brooches high-grade watches, our guarantee with every sale.

Alex. Cameron's

Watchmaker, Optician dan Issuer of Marriage Licerses

LIEUT. ROLETTE'S FEAT

YOUNG OFFICER ONE OF THE HEROES OF WAR OF 1812.

Commander of the Detroit, Which Carried Prisoners and Plunder From the Fall of Detroit, Gallantly Defended His Vessel Against Big Odds —Was Born In Quebec and Had a Strenuous Career With Nelson.

On the morning of Oct. 8, 1812, two vessels flying the British colors—H. M. brig Detroit (late the U. S. brig Adams, surrendered at Detroit) and the private brig Caledonia—came down the lake from Amherstburg and anchored off Fort Erie. The Detroit, Lieut. Rolette in command, mounted six 6-pounder long guns and was manned by three officers and eight marines, besides two officers and seven privates of the Royal Newfoundland Fencibles. She also had on board about thirty U. S. prisoners of war, including three officers, and a number of French-Canadian voyageurs. Her cargo consisted of five 12-pounder cannon, a large quantity of shot, several hundred muskets and other munitions of war — all taken from the Americans at the surrender of Detroit.

The Caledonia, a merchant brig, under Captain Irvine, carried two small guns and was heavily laden with furs and dried deerskins. She had a crew of twelve men, including officers, and a few American prisoners on board.

The following night was dark and foggy, with no wind. An armed watch was set on deck of the Detroit and the commander retired at 12 o'clock. At 3 o'clock in the morning (of the 9th) one of the watch saw a boat creeping up near the Caledonia, which lay inshore of the Detroit, and ran down to warn Rolette, who, with Ensign Kerr, an officer of the Fencibles, rushed on deck to find his vessel had been cut adrift and two boats alongside with several naval officers and a hundred American seamen, while another boat came in sight with two officers and about thirty soldiers of the U. S. army. The Americans demanded the vessel's surrender, which was promptly refused by Rolette, and the U. S. soldiers immediately opened a brisk musketry fire, and the seamen, armed with cutlasses and pistols, boarded the Detroit, several going aloft in the rigging to loosen the sails. The British made a desperate resistance. The surprise, however, was so complete that not a gun could be brought to bear on the enemy' boats. Two U. S. officers grappled with Rolette, one firing a pistol at him, and the American seamen, by overpowering numbers, drove the crew before them with the bare steel, slaying several and forcing others down the hatchways. At the end of fifteen minutes half of the British were killed and wounded and the rest driven below. The vessel was then taken without further opposition, and drifted slowly down the river.

In the meantime Captain Irvine of the Caledonia was aroused by the confusion on board the Detroit. He hastily armed himself and, calling on his men, ran to the gangway to defend his ship. He discharged two blunderbusses in succession into the enemy's advancing boat, which was leaving the captured Detroit to board the Caledonia—killing and wounding no less than seven of his assailants, when he was felled by a cutlass stroke from one of the enemy who had boarded his brig on the opposite gangway. The Caledonia made a gallant and desperate resistance, fifteen of the enemy's men being killed and wounded before she was captured. Her cable was also cut and both vessels were then directed towards the American shore.

At this moment the heavy guns of Fort Erie opened a tremendous fire of round, grape and canister shot on the Americans, causing great confusion and loss on the ships. Timbers were splintered, sails torn to shreds, and the rigging shot away; while several guns of the Royal Artillery were sent to the shore and kept up a destructive fire. The Americans brought all the guns on the Detroit to the side next the British and directed a vigorous fire for a time, but, owing to the withering storm of shot and shell from the British batteries, she became unmanagable and drifted aimlessly with the current. The Americans were soon compelled to abandon both vessels, taking all on board off in their boats. The Detroit shortly afterwards grounded on the west side of Squaw Island, a little below Black Rock. A party of forty soldiers of the 49th British Regiment put out in a boat and boarded her, but, finding the anchor gone and the vessel generally disabled, they threw her guns overboard under a smart fire from musketry on the island and artillery on the enemy's shore, and decided to quit her.

The Caledonia grounded near Black Rock. Later in the day the Americans landed her cargo, with some loss of life, however, from British cannon balls. Her captain was afterwards promoted for his gallant conduct to a lieutenant in the provincial navy.

At daybreak the batteries on both sides of the river again opened fire, and were warmly engaged all day—the fire of the enemy was incessant. The first shot from the British batteries struck Major Cuyler, who was riding on the beach opposite, and went through his body. He fell from his horse instantly — over three hundred cannon balls followed, causing further loss of life and property along the United States shore. Three times during the day the Detroit changed owners.

Gen. Sir Isaac Brock, on hearing of the attack, mounted his horse and galloped up from Fort George, arriving late in the afternoon, and immediately took command of the British forces. He at once gave orders to recover the Detroit with ropes and tackle, assisted by the crew of the Lady Prescott, which had anchored a short time before, and had every prospect of accomplishing his end, but before all arrangements could be made the enemy again boarded her. In a few minutes she was seen in flames, and soon after blew up.

The commander of the Detroit, who was taken prisoner was exchanged by Gen. Van Rensselaer a short time after, and at once renewed his aggressive operations against the enemy. Perhaps no native-born Canadian has had such a remarkable naval career, or displayed such gallantry and fearlessness in action. Born in Quebec in 1783, Frederic Rolette at an early age went on board a man-of-war and enlisted in the British navy. He was present in several famous battles, having fought under Nelson at the battle of the Nile, where he received five wounds, and later on he took part in the glorious battle of Trafalgar, where England's mightiest seaman, Admiral Lord Nelson, was killed, after having gained a decisive victory over the combined French and Spanish fleets. After seven years of service on the ocean, Rolette returned home and was appointed a second lieutenant in the provincial marine. He was promoted in April, 1812, to first lieutenant, and to command the brig Hunter, cruising on Lake Erie. The American war began soon after and afforded him an opportunity of exerting his courage and military experience in the defence of his country. On July 3, 1812, Rolette took by surprise, and by an act of astonishing daring, with only six men in a rowboat, the American schooner Cayuga Packet, which had on board five officers and thirty-three soldiers, besides the crew. This vessel was loaded with stores for Gen. Hull's army.

This brave Canadian officer took part in many other engagements, and died in Quebec, in 1831, from the after-effects of his many wounds. Few men during that stirring period of our country's history have left such a brilliant record as the little-known French-Canadian whose patriotic devotion to the British flag is unsurpassed in the annals of this land of heroic deeds.

MYSTERY OF A DIAMOND RING.

How It Was Discovered In a Most Curious Way.

A prominent Toronto firm of silversmiths and jewellers was recently relieved of an atmosphere of suspicion that was making the whole institution depressed and unhappy in a most curious way. One day not long ago the discovery was made that a valuable diamond ring with a stone not extremely large but of the very purest quality was missing. Every man in the firm's employ who could have access to the ring has been long with the house, and was up this time thoroughly trusted. The examination of every one revealed the completest ignorance as to when and how the ring had disappeared. Yet the fact remained that it was gone, and everything seemed to indicate that someone in the institution had taken it and was concealing the fact. There seemed to be nobody in the store who would be foolish enough or ignorant enough to perpetrate a theft so easily discovered except a porter that had been with the firm for years. His honesty had never up till then been doubted, and it was only with the greatest reluctance that the members of the firm decided to watch him. They were also keeping a watchful eye on the habits of other members of the staff, but everyone in the firm's employ behaved in the most exemplary manner. Perhaps the consciousness that everyone in the institution was severally and generally under suspicion until some solution of the mystery was reached was responsible for making every man "mind his p's and q's." The atmosphere of the shop was certainly not pleasant for anyone to live in. Now everything is happy, however.

As in most retail stores in the old sections of the city mouse traps and rat traps are nightly set in the basement. The other morning the porter came running up from the cellar in a high state of excitement, and called the whole staff to come and see something curious. In one of the mouse traps was a fat and sleek little marauder and round its middle was the missing diamond ring! It was obvious that in scampering through a case, probably in daylight, the mouse had stepped on the heavier side of the ring where the stone was set and the hoop had sprung up over its head. The animal had succeeded in working its way half through it and there the ring had stuck. It had spent some weeks in mouseland wearing this adornment, and fortunately got itself caught in the same shop. Had it been possible the members of the firm would have gladly spared the beast's life, for it had recovered something better than the diamond in question—a feeling of security and confidence.

Icicle In His Muzzle.

A dog wandered into the Toronto City Hall the other day, and, like all citizens with a grievance, found his way to the Press Room.

Something was bothering doggie, that was apparent. He was muzzled, that was bother enough in the first place, but there was something else troubling him. He kept twisting his head about and moving it from side to side. Aparently his muzzle was hurting him, but it appeared to be a good fit.

After a close examination of the mouse-trap, which revealed no defect that could hurt the dog more than necessary, one of those present removed the muzzle, and the cause of the animal's worry was discovered.

Just above the dog's nose an icicle had formed. The icicle was removed and the muzzle readjusted. Doggie was all right then, and he trotted about wagging his tail vigorously to show his appreciation.

Great Building Year.

Of the nineteen cities reporting to Construction, the organ of the building trades, in January, the average gain for the month was 94 per cent., only two places showing a falling off. These were Brantford and Sydney. St. John, N.B., with 860 per cent., had the greatest gain. Toronto's increase was 76 per cent., and Vancouver's 72 per cent. Regina was in second place with a gain of 719. Some of the figures of the Ontario cities were: Ottawa, 141 per cent.; Peterboro, 210; London, 156; Fort William, 16.

The paper predicts that the year will be the greatest in Canada's history so far as building operations are concerned.

THE SNOWSHOER.

The landscape is kiss'd by the soft
falling mist;
So gentle its touch on my hair,
It seems but the ghost of a rain that
is lost,
Striving to tell me 'tis there.

The wind blowing west beats on my
breast
In playful resistance the while.
My shoulders I brace, and prepare
for a race
With the wind and the mist to beguile.

My snowshoes I don, in a moment I'm
gone,
Town and turmoil I'm leaving behind.
My pulses beat free, this is living to
me—
To all else but Nature I'm blind.

Across country I go, o'er the deep
drifting snow;
'Tis the fences alone that remind me,
That I'm not on wings; my very
blood sings,
Out here vexing care cannot find me.

My spirits soar high when my snow-
shoes and I
Try a race with the wind and the
weather;
My soul drinks delight from each
woodland sight,
My heart is as light as a feather.

In the soft snow I see where the pert
chickadee
Was thieving from grasses uncovered;
And poor bunnie's trail, as he sat on
his tail,
To see if his haunt is discovered.

The little field-mouse, in her snow-
covered house,
Quivers with fright till I've passed
her;
The partridges whirr as the bushes I
stir
Going by; and on, faster and faster.

I race, till I come to the quiet farm
home;
The collie my advent is telling;
The door is swung wide, the glow
from inside
Meets the glow in my heart as it's
swelling

With pure love of life. Oh, all Nature
is rife
With delights for the one who would
woo her;
If as lovers we come, she is then
never dumb,
But talks with the heart that comes
to her.

Kathleen M. Kenny.

Polka Dots Are Always Worn.

Tales of Cities.

St. Petersburg, the capital and largest city of Russia, was built on the site of a desolate swamp.

Genoa has the finest candy stores in Europe. Candied fruits are here produced in perfection, mammoth in size and complete in preservation.

One of the things that strike a stranger in New York is that it is an unfinished city. A traveler will see in one day more buildings in course of erection there than he would see in a tour of the old cities of Europe.

Her Winter Garb.

Woman likes a contrast
When the weather's rough;
Rather believes
In elbow sleeves
Coupled with a muff.

Woman likes a contrast
When a freeze occurs;
Has a quirk
For openwork
Worn with heavy furs.
—Philadelphia Evening Bulletin.

Was It a Compliment?

Uncle—Hello, Tom! What are you doing nowadays, working hard?

DAMES AND DAUGHTERS.

Mme. Lidia Lipkovska, the Russian prima donna, has joined the National Progressive Woman Suffrage union in New York.

Mrs. Franklin, otherwise "Frank Danzy," has adjured novel writing and is at work upon a biography and catalogue illustre of Emma, Lady Hamilton.

Mme. Curie of Paris, who, with her husband, discovered radium, was elected an honorary associate member of the American Chemical society at its recent meeting in Boston.

Miss Elizabeth Moore, a Vassar graduate, has entered the agricultural department of the University of Missouri, at Columbia, and has announced her intention of becoming an expert farmer. She is a member of several clubs in St. Louis.

Mrs. Jane Morris of Sand Gap, Jackson county, Ky., is eighty-nine years old and has had a total of 580 descendants, of whom 468 are living and of whom 43 are great-great-grandchildren. As she is still vigorous and some of her descendants in the fifth generation are approaching maturity, she may see descendants in the sixth generation.

Miss Pearl A. Billings is said to be the youngest hotel woman in Chicago, perhaps in this country. Several years ago she inherited from a cousin the lease, furnishings and good will of the Newberry hotel. By good management Miss Billings has made it a success without a bar, a thing which the hotel men of Chicago told her would be impossible.

Turkey Red.

Turkey red is made from the madder plant, which grows in India.

The Quebec Legislature.

At the present session of the Quebec Legislature, there will be a move to establish something like working-day hours into the proceedings of the Lower House. Mr. Arthur Plante, M.P.P. for Beauharnois, is a prime mover in the plan, and early in the session he will introduce the necessary resolution.

In an explanatory way it may be said that the popular idea that a representative's attendance at the Parliament of which he is a member is a great big holiday, is a fallacy, as far as most Houses are concerned.

Last session in Quebec, for instance, sessions lasting until two and three o'clock in the morning were common, and sometimes at six a quorum of members were still at their posts. Then there were committees at ten to be attended, as very often important measures were under consideration there.

Mr. Plante has decided that a fixed hour for adjournment should be established, and he will by formal resolution ask that the House should establish such. He will propose that at twelve o'clock, whether a debate or a speech is concluded or not, the House should rise.

Microscopic Life.

The first organized living forms are extremely minute and can only be recognized by powerful microscopes. A filtered infusion of hay, allowed to stand for two or three days, will literally swarm with living things, many of them not exceeding the forty-thousandth part of an inch in diameter. And yet, minute as these animalculae are, they are thoroughly alive. They dart about and digest, shooting out their jellylike substance to seize their food.

M.P.'S FROM THE COLONIES.

A Great Many Britons From Overseas Are In the English Commons.

It seems, at the time of writing, as if the British Parliament will have as liberal a strain as its predecessor of the Colonial blood which has enriched it for the last half century.

As long ago as 1857 there were six Colonial members in the House of Commons. In 1877 and 1897 the number had grown to eight; and when Mr. Balfour resigned four years ago, there were no fewer than sixteen Colonials at Westminster, while the last Parliament boasted fifteen.

And the Colonies have good reason to be proud of the sons they have sent to help to make English laws. There have been few finer lawyers and politicians than Lords Abinger and Lyndhurst, both of whom sat in the Commons as attorney-general, and in the Lords, and won laurels by their eloquence and sound statemanship. Abinger came from Jamaica, and Lyndhurst was cradled at Boston before the Declaration of Independence.

Roebuck, a famous politician of the middle of last century, came from Canada, which has sent many of her ablest sons. Childers spent seven of his best years in Australia before he took his seat for Pontefract on his way to the Cabinet; and Robert Lowe (Lord Sherbrooke) was a leading politician in New South Wales long before he sought the suffrages of Kidderminster in 1852.

These were the pioneers from the Colonies. They have had many worthy successors. Mr. John Henniker-Heaton, father of Imperial penny postage, who has done yeoman service at Westminster for a quarter of a century, hails from Australia, where he was for many years a man of wealth and leading. The Hon. Edward Blake was a Canadian Prime Minister before he entered the British House of Commons as an Irish member; and Sir Gilbert Parker was a five-year-old boy in Canada when Mr. Blake was a full-blown M.P. there.

New Brunswick gave Mr. Bonar Law, one of the ablest debaters Westminster has known; and among other notable Colonial M.P.'s of recent years are Dr. Rutherford Harris, ex-M.P. for Kimberley in the Cape Parliament; Mr. W. A. McArthur, who was born at Sydney; and Mr. Hamar Greenwood, a Canadian lawyer.

Of the fifteen Colonial members of the last Parliament, it is interesting to note, seven were sons of Canada, four came from Australia, one from the West Indies, and three from South Africa.

High Locomotive Speeds.

The high speeds which are predicted for the Brennan monorail lead one naturally to compare them with the best that the ordinary steam or electric locomotive on double rails can do. It seems probable that the monorail will eventually beat the double rail, but its capabilities still remain in the region of prophecy, while the locomotives to which we are accustomed have proved themselves by actual running tests. And their records show that they may yet make a good fight with the newer traction, backed as they are by wealthy companies and enormous vested interests. Speeds of 60 miles an hour maintained over fairly long stretches of line are common to most good railways; a speed of 75 miles is reached in almost every express run and short burst of 80 and 90 miles an hour are frequent on the four leading lines of England, says The London Globe. An experiment made in Germany some years back showed that it was possible to maintain a speed of anything between 80 and 90 miles an hour for long stretches, but in this case the line has to be specially cleared and unusually powerful locomotives have to be employed. The real difficulty in the way of very high speeds is that for long-distance journeys where traffic is great, there must be constant stoppages, and although it is possible to accelerate and decelerate the speed very quickly after each stop—especially with electric traction, as our underground lines show—the discomfort to the passengers of such rapid changes of speed is very great if pushed beyond a certain point.

Spiders as Aeronauts.

Spiders cannot actually fly, but the young of many species are expert aeronauts. When on some autumn day these little adventurers prepare to start they stand on some high point of vantage, facing the wind. Then the tip of the tail is raised, and little spinnerets emit threads, which are caught and carried by the breeze. These vary in length with the weight of the spiders and are buoyant enough to bear their owners aloft for a considerable distance. The glittering filaments which are thus spun and ultimately settle on the ground and bushes are familiar to us all as "gossamer" and are produced by many species of these most interesting insects. Some spiders again are expert leapers. A beautiful example of this sort has been found at Sydney, New South Wales. It has a curious flap on either side of its body, which can be extended like a kite or parachute. Aided by this, it can readily cover short distances, though we cannot speak of this method of motion as real flight.

No. 126.

A versatile peer, who can work a gas-stove, a motor-boat, or a balloon with equal skill, is Lord Hardwicke, whose sister, Lady Susan Yorke's engagement is announced. Lord Hardwicke, a professed engineer, for two years worked as an ordinary miner—booked as No. 126 in a Montana mine—and is still in first-rate working order as a demonstration against the Loafing Lord fable. His lordship spent ten years in mining engineering.

A Vagabond Cockerel.

A remarkable manifestation on the part of a cockerel is reported from Llantarnum, near Newport. Some time ago, a poultry-keeper disposed of a young white Orpington cockerel, and it remained at its new home for a week, after which it returned to its old home, having traveled over twenty miles. Afterwards it was discovered that he had killed the rooster by whom he had been supplanted.

IS A FEARLESS FIGHTER

CHOQUETTE MADE HARD RUN FOR QUEBEC MAYORALTY.

The Man Who Was Defeated by Drouin For the Chief Magistracy of the Ancient Capital Is One Who Will Be Heard Yet In Quebec Politics—Once an Annexationist But Thought Better of It.

Hon. Senator Choquette created quite a commotion in Quebec political circles as candidate for the mayoralty, the fight being one of the hottest held in the Ancient Capital for many years. The doughty little Senator appears to possess the fighting temperament in a large degree and made a lively campaign for his opponent, Mr. Drouin. As a political storm petrel the Senator is a wonder and when he comes to close quarters with his enemies things are exceedingly lively. He has been for some considerable time a very big thorn in the side of certain influential Quebec politicians, and the recent fight emphasized the bad feeling that already existed in certain quarters against him. Fearless and indepen-

HON. SENATOR CHOQUETTE.

dent, he is never daunted by the number of his opponents and he throws himself into the combat with all the ardor of a courageous Frenchman. He is a man of great ability and determination of character and nothing can turn him from the path that duty and honor point out.

Educated at St. Hyacinthe College and Laval University, Hon. Senator Choquette was called to the Quebec bar in 1880 and was private secretary to the late Hon. Honore Mercier for a time and later attorney-general of the province. He is one of the most vigorous writers for the political press of Quebec province. He entered federal politics in 1882 in Montmagny, but was not successful in securing a seat in the Commons until in 1887. For many years he was one of the most active and forceful debaters in the House and did splendid work on the stump, being right hand man of Sir Wilfrid in Quebec in several important political tours. Since being raised to the Senate he has maintained his reputation as a worker and a political fighter and has kept himself more in the public eye than perhaps any other member of the upper chamber. At one time he favored commercial union and annexation to the United States, and on all occasions he displays a very commendable spirit of independence and apparently does a great deal of thinking for himself. He wields a facile pen as well as a powerful voice whenever an abuse is to be tackled or an injustice rectified. He is a man yet in his prime, and his friends predict that he will in the not distant future become a power to be reckoned with in the Quebec political arena.

Story of the Betel-Nuts.

Like the cola nut in Africa and the kavakava root among the islanders of the Pacific, the betel furnished within its realm the basis for many ceremonial usages. The betel, wherever used, is the sign of friendship, peace, courtesy and hospitality.

At a mere meeting in the street, or at a formal reception of ambassadors, on entering a hut or a palace, the betel is offered and gladly accepted. The failure to extend or to accept this courtesy is regarded as a great neglect or an insult. Under such conditions friendly relations cannot exist.

Marriages could hardly take place without this friendship-founding and friendship-sustaining article. In Siamese the word for home is kanmak, meaning a dish containing betel. A betel roll prepared with spices and sent by a woman to a man is regarded in parts of India as a declaration of love.

In parts of New Guinea the daughters of the chiefs, after they reach twelve or thirteen years of age, remain at home for two or three years, and then their return to society is celebrated with much pomp. In the dance which takes place the debutantes pass in and out among the dancers and make known their selection of a lover by handing him a betel-nut.

On the Brahmaputra River in India the natives measure distance by the number of betel rolls consumed during the journey. It is, of course, a time unit rather than one of distance.

Tallest British M.P.'s.

The tallest member of the new British Parliament will probably be found to be Mr. Douglas B. Hall, the Unionist representative for the Isle of Wight, who is 6 feet 6 inches in height. He is run very close, however, by Sir Randolf Baker, the new Unionist member for North Dorset, who is half an inch shorter. Sir Owen Philipps, the Liberal member for Pembroke, is one of three brothers—Lord St. Davids is among the number—whose average height is 6 feet 4 3-8 inches.

OLD CHUM Cigarettes

TEN FOR TEN CENTS

As Usual

"Mrs. Parker is back in town."

"Has she any servants yet?"

"No! She's screaming for help."—Harper's Bazaar.

Shiloh's Cure

quickly stops coughs, cures colds, heals the throat and lungs. · · 25 cents.

Sweet Recollections

The Boss—"Your hat looks pretty ancient, Brown."

Brown—"Yes sir. I bought it the last time you raised my salary."

Catarrh Cannot Be Cured

with LOCAL APPLICATIONS, as they cannot reach the seat of the disease. Catarrh is a blood or constitutional disease, and in order to cure it you must take internal remedies. Hall's Catarrh Cure is taken internally, and acts directly upon the blood and mucous surfaces. Hall's Catarrh Cure is not a quack medicine. It was prescribed by one of the best physicians in this country for years and is a regular prescription. It is composed of the best tonics known, combined with the best blood purifiers, acting directly on the mucous surfaces. The perfect combination of the two ingredients is what produces such wonderful results in curing catarrh. Send for testimonials, free.

F. J. CHENEY & CO., Props., Toledo, O.

Sold by Druggists, price 75c.

Take Hall's Family Pills for constipation.

The Easier Way

Violet—Mummy, dear, are our prayers answered?"

Mother (in shocked surprise)—Why, yes, dear! What a question!

Violet—Then, mummy, why do you smack me? Why don't you pray for me to be a good girl—it would be so much more comfy.

LIVE HAIR; CLEAR SKIN

All who delight in a clear skin; soft white hands; a clean, wholesome scalp and live glossy hair will find that Cuticura Soap and Cuticura Ointment more than realize every expectation in promoting skin and hair health and the bodily purity. A single cake of Cuticura Soap and one box of Cuticura Ointment are often sufficient to cure torturing, disfiguring eczemas, rashes, irritations, scalings and crustings of the skin and scalp, with loss of hair, thus rendering them the most economical treatment known for affections of the skin and scalp.

"How did your new parrot turn out?"

"Oh, he's a fine talker, but I'm awfully afraid I can't keep him."

"Why not?"

"He used to live in a medical college, and the students taught him a whole lot of professional terms. I was so mortified the other night. That rich Miss Morris was calling on us, and somebody asked her to sing. You know what a voice she has. Well, she sang a long French ballad for us, and the instant she finished the last verse that dreadful bird screeched, 'Chloroform her!' "—Cleveland Plain Dealer.

Might Meet Again

An irritable old farmer and his ungainly slouching son were busy grubbing sprouts one hot sultry day, when the old man suddenly stumbled over a small stump.

"Gosh durn that everlastin' stump!" he exclaimed "I wish it was in hell!"

The son slowly straightened up from his work and gazed reproachfully at his father.

"Why, you oughtn't to say that, pap," he drawled. "You might stumble over that stump ag'in some day."

There may be other corn cures, but Holloway's Corn Cure stands at the head of the list so far as results are concerned.

Ted—Do you think there will be any change if women get the ballot?"

Ned—There's sure to be a law passed compelling the bargain counter to close while the polls are open.—Ally Sloper.

Minard's Liniment Cures Burns, Etc.

While on his travels he was thunderstruck at receiving from his wife a telegram which ran as follows:

"Twins this morning. More later."

A Safe Pill for Sufferers.—There are pills that violently purge and fill the stomach and intestines with pain. Parmelee's Vegetable Pills are mild and effective. They are purely vegetable, no mineral purgatives entering into their composition and their effect is soothing and beneficial. Try them and be convinced. Thousands can attest their great curative qualities because thousands owe their health and strength to timely use of this most excellent medicine.

When a boy comes home from his first year at college, he is always ashamed of the ignorance of his parents.

The merits of Bickle's Anti-Consumptive Syrup as a sure remedy for coughs and colds are attested by scores who know its power in giving almost instant relief when the throat is sore with coughing and the whole pulmonary region disordered in consequence. A bottle of this world-famed Syrup will save doctor's bills and a great deal of suffering. Price 25 cents, at all dealers.

At an open-air luncheon at Palm Beach Richard Croker told a George Washington story.

"A teacher," he began, "was conducting a lesson in history."

" 'Tommy Jones,' she said, 'what was there about George Washington which distinguished him from all other Americans?"

" 'He didn't lie!' was the prompt answer."

It Costs $40.00 For Doctor's Visit

On Alberta's Prairies—DR. CHASE'S Medicine and Receipt Book Very Popular Out There.

The luxuries of city life are little known in the prairie homes of Western Canada. When sickness comes people find it necessary to depend on their own resources to a great extent on account of the difficulty and expense of a doctor's visit.

By reading the letter quoted here you will form some idea of how Dr. Chase's Medicines and Receipt Book are appreciated in Alberta. This is not only due to the convenience of having these medicines on hand when occasion requires but is also owing to their wonderful reliability.

Where will you find such a restorative treatment as Dr. Chase's Nerve Food to enrich the blood, strengthen the nerves and build up the run down system?

Mr. Geo. Clay, Oxville, Alberta, writes: "I have always been a great admirer of Dr. Chases' Medicines and have had his large Receipt Book for over twenty years. His medicines and book have saved me many doctor bills and have proven wonderfully effective. It costs $40.00 for a doctor to come out here so it is rather expensive to get sick.

"I recommended Dr. Chase's Nerve Food to a friend of mine for his wife. He studied the symptoms in Dr. Chase's Almanac and found she needed Dr. Chase's Nerve Food to restore her worn out nervous system. I gave him some of this medicine until he could get to town when he got two boxes more and these cured her entirely.

"For myself I used Dr. Chase's Catarrh Powder with splendid results. For some time I was bad with catarrh and could not breathe through my nose. Now I go to bed and never wake all night and breathe all the time through the nose."

Dr. Chase's medicines are for sale by all dealers, or Edmanson Bates & Co., Toronto.

SPOHN'S DISTEMPER CURE

For **DISTEMPER** Pink Eye, Epizootic, Shipping Fever & Catarrhal Fever

Sure cure and positive preventive, no matter how horses at any age are infected or "exposed." Liquid, given on the tongue; acts on the Blood and Glands, expels the poisonous germs from the body. Cures Distemper in Dogs and Sheep and Cholera in Poultry. Largest selling live stock remedy. Cures La Grippe among human beings and is a fine Kidney remedy. 50c and $1 a bottle; $5 and $11 a dozen. Cut this out. Keep it. Show to your druggist, who will get it for you. Free Booklet, "Distemper, Causes and Cures."

DISTRIBUTORS—ALL WHOLESALE DRUGGISTS

SPOHN MEDICAL CO., Chemists and Bacteriologists, GOSHEN, IND., U.S.A.

STUMP, BUSH AND TREE PULLERS

If you have land to clear, no matter where it is, with stumps, standing trees or small bush alders or willows, we have the machine and apparatus for doing the work, and we sell our machine on a guarantee that it will work faster, be easier and more convenient than any other machine on the market. It is also the only Malleable Iron Stump machine made.

Do not fool away time and money with old dilapidated cast iron machines. If you write for Catalogue "S" you will get full particulars.

Address:—

CANADIAN SWENSONS LIMITED, LINDSAY, CANADA.

A PRINCE FOR CANADA.

C. Frederick Hamilton Argues For the Affirmative.

"A British nobleman is selected as Governor-General by the Cabinet of the United Kingdom; presumably he is a political friend of the party in power. He assuredly has been a party man at home, and his whole training up to the moment of his appointment has been as a partisan. He suddenly is charged with a monarch's duties; he becomes our local King, minus the affectionate loyalty, which is properly reserved for the King in London. But monarchy is a trade in itself,—from the power of recollecting names and faces which is said to be a royal quality, to that poise of the mind which regards no political parties with undue favor or resentment; it is a life training. It is a trade which is difficult enough with the aid of all the advantages which are denied to our Governor-General. It is only fair to expect our Governor-General to take some months at least to get into the necessary frame of mind to which royalty is trained from infancy. As soon as he has learned his trade, as soon as he has forgotten that he ever was a partisan as soon as he has begun to accumulate the experience which is a monarch's special personal qualification, we wisk him off; we erect an unwritten law forbidding him again to set foot upon our shores; and we send him back to the Parliamentary arena of Great Britain, there possibly to be a partisan once more.

"I regard two things as valuable in a working resident Kingship; training, and the mental attitude which it brings; and experience. The logical results of this contention are royalty and permanence. Let us have a royal prince as Governor-General, and let it be a life appointment.

"We Canadians have pretty definitely made up our minds about our national business. We intend to make this North America of ours, at present a One-Power continent, at some time in the future a Two-Power continent. It is unlikely that we can hope to equal the United States in sheer bulk of citizenship, and it consequently is necessary to search for some countervailing advantage. The advantage which lies to our hand is the power which we possess of making ours infinitely the more interesting citizenship.

We are part of the British Empire; we have a world-wide citizenship; we have interests in Europe, in Africa, in Australasia, in Asia, and Canadians without sacrifice of allegiance, with a strengthening instead of a wrench of loyalty, can play their part in the affairs of any continent of the world. Our American cousins are in a continental ring-fence; we are free of the world and of world-politics. This advantage, already perceptible, will grow as Imperial organization marches forward, and as Canada takes an increasingly active part in the affairs of the Empire. Now, of this subtle difference in the two North American citizenships, the presence of royalty at Ottawa would be an outward and visible sign. It would impart to the texture of our national business that warm and gracious personal note which makes a monarchy an attractive method of Government, the absence of which makes a republic a cold, bare, and uninteresting method.

"Certain of our private and confidential bits of business should be expedited by the presence of royalty at our capital. Here one is dealing with matters which are jealously guarded for a couple of generations at least; but it seems within the bounds of probability to hold that a certain proportion of our public affairs, never large, always appreciable, and sometimes important, depends upon personal considerations. The subject does not lend itself to full or explicit discussion, but at least it may be said that it should be no disadvantage to Canada to have as her medium of communication with the United Kingdom a royal personage whom every British statesman would regard with thorough respect, who would be the near relative of our King and Emperor, and who would be the blood relation of nearly every European monarch. We could count upon our royal prince being more Canadian than the Canadians; his whole interest would be bound up in the growth, prosperity, dignity and glory of his principality; and as our part upon the great stage increases it should prove increasingly useful to have devoted to our service a personage of real European influence. Our views would be sure of getting to headquarters; a proportion of our frets are due to the suspicion that our representations do not reach headquarters, but are smothered on the way.

"Of ways, means and persons I have little to say. The daily press is busy now with the discussion of one august name; I am content to argue for the general principle. The question of ways and means is simplicity itself. Let a royal prince be nominated as Governor-General. On the expiry of the six-year term, if all has gone well, reappoint him. Continue the process until it seems convenient to change to a life tenure. As for title, it will be easy to leave it as it is."—C. Frederick Hamilton.

Hindu Must Go Back.

Because Nathan Rema, Hindu, did not travel from Calcutta to Vancouver on the ticket he bought in the former place, he is denied admittance to Canada and must return to start anew.

This curious point was decided the other day by the British Columbia Appeal Court, to which the Hindu applied for an order compelling the Government officials to admit him.

He admitted that at Hong Kong he changed his third-class ticket for a second-class by payment of $50. Because he did not travel continuously on one ticket he is barred.

Under the Old Flag.

What is it that makes the pulse quicken when we see the Union Jack in a foreign land? It certainly is not the hope that at some time, more or less remote, Canadian wheat may have a preference of a few cents a bushel in the markets of the United Kingdom. We all feel the same before anyone ever thought of trade preferences as a factor in Empire-building.

STOMACH MISERY

BANISHED BY "FRUIT-A-TIVES"

MR. ALCIDE HEBERT

Stratford Centre, Wolfe Co., Que.

"I have been completely cured of a frightful condition of my Stomach through the wonderful fruit medicine 'Fruit-a-tives'. I could not eat anything but what I suffered awful pain from Indigestion.

My head ached incessantly.

I was told to try 'Fruit-a-tives' and sent for six boxes. Now I am entirely well, can eat any ordinary food and never have a Headache."

ALCIDE HEBERT.

50c. a box, 6 for $2.50, or trial box, 25c. At all dealers or from Fruit-a-tives Limited, Ottawa.

The Lady and the Fortune Teller

One of the new women visited a Boston fortune teller.

"Lady," said the fortune teller, shuffling the cards, "the fate decrees that you will visit foreign lands. You will mingle in the court life of kings and queens. Conquering all rivals, you will marry the man of your choice, a tall, dark, handsome gent of distinguished ancestry—in fact, a peer of the realm."

"Will he be young?"

"Yes; young and rich."

The visitor in her excitement clutched the seer's arm.

"But how," she cried eagerly, "how am I to get rid of my present husband?"

SPRING BLOOD IS BAD BLOOD

How to Get New Health and New Strength in the Spring

Even the most robust find the winter months trying to their health. Confinement indoors in often overheated and nearly always badly ventilated rooms—in the home, the office, the shops and the school—taxes the vitality of even the strongest The blood becomes thin and watery, or clogged with impurities. Sometimes you get up in the morning just as tired as when you went to bed. Some people have headaches and a feeling of langour; others are low spirited and nervous; still others have pimples and skin eruptions. These are all spring symptoms that the blood is out of order. Many people rush to purgative medicines in the spring. This is a mistake. You can't cure these troubles with a medicine which gallops through your system, and is sure to leave you weaker still. What you need to give you health and strength in the spring is a tonic medicine and the one always reliable tonic and blood-builder is Dr. Williams' Pink Pills. These pills not only banish spring ills but guard you against the more serious ailments that follow, such as anaemia, nervous debility, indigestion, rheumatism, and other diseases due to bad blood. Dr. Williams' Pink Pills actually make new, rich blood which strengthens every nerve, every organ and every part of the body. Try this medicine this spring and you will have strength and energy to resist the torrid heat of the coming summer.

Mr. Geo. W. Johnson, Hemford, N. S., says: "A couple of years ago when I came home from a lumbering camp where I had been employed my blood was in such a condition that my whole body broke out in boils—some six and eight in a nest. These were so painful that I was confined to the house and for three months was treated by my family doctor I got no better; in fact the sores began to eat into my flesh, and at times were so offensive that I refused to sit at the table with my family. A friend asked me one day why I did not give Dr. Williams' Pink Pills a trial and I decided to do so. I got six boxes and before they were all gone the sores began to disappear and my system was much strengthened. I continued using the pills until I had taken twelve boxes when every boil and sore had disappeared, and I have since enjoyed the very best of health."

Sold by all medicine dealers or by mail at 50 cents a box or six boxes for $2.50 from The Dr. Williams' Medicine Co., Brockville, Ont.

Mind your own business and some day you will be minding a business of your own.

Minard's Liniment Cures Dandruff.

A college boy can't even learn how to write a letter home for anything but money.

Sleeplessness.—Sleep is the great restorer and to be deprived of it is vital loss. Whatever may be the cause of it, indigestion, nervous derangement or mental worry, try a course of Parmelee's Vegetable Pills. By regulating the action of the stomach, where the trouble lies, they will restore normal conditions and healthful sleep will follow. They exert a sedative force upon the nerves and where there is unrest they bring rest.

People waste a lot of valuable time looking for things where they are not.

Minard's Liniment for sale everywhere

The chief thing that keeps young women from wishing they were men is they couldn't have such nice, long wavy hair.

WORLD'S GREATEST.

U.S. Is Now Growing Jealous of the Canadian Ship Canal.

As this fast world now whirls it seems ages since the projecting genius of Jay Cooke pointed out that the Great Lakes and the St. Lawrence river were to be the greatest intercontinental commercial waterway on earth.

Jay Cooke spent his valuable life and handled many fortunes with this idea in view, and the immeasurable imperial material wealth and resources that it and the swelling future promised. But all in vain; his countrymen were too dumb. If Cooke had been half backed the United States would long ago have secured a capitalistic clutch and claw hold on what will be the continent's future stream of Pactolus-streams, bearing fleets of golden grain. Again, here is a serious military water cordon.

In no sense was there a great commercial imagination like Cooke's behind the Louisiana and Alaskan purchases. We were literally kicked into these. Our own acquirements of great intellectual origin were those of the revolutionary fathers getting the United States and the military mind of Gen. George Rogers Clark seizing and holding the Northwestern Territory At any rate, the Canadians got wise to the great dream of Cooke, and are going to have, before we wake up, Cooke's waterway half across the continent, all but to Winnipeg, carrying to Europe all the wheat and cattle and minerals of the new great golden northwest.

Sir Robert Perks, M.P., shows there is nothing in a name. He is intimately associated with the project of the great Georgian Bay ship canal, and has decided to come over to Canada the first of this year so that he can devote undivided attention to the enormous work—the greatest he has undertaking—dwarfing, by far the memorable Manchester ship canal. This grand waterway is to be stretched from Georgian Bay, Lake Huron, to the St. Lawrence river, near Montreal; thence to the seaports for ocean goers. For 440 miles plowed across the land, like a monster ditch built by Titans, this great canal will wind its way. Imagine a mighty ditch, 24 feet in depth, being dug from New York to Buffalo, and this is but an idea of what it means. Twenty-six thousand men will work continuously for 10 years, until one more of the gigantic dreams of Jay Cooke is realized. Sir Robert briefly pencils out the cost at the mere matter of $150,000,000.

It should occasion no surprise to realize that there will be more than a million horsepower electrical energy developed and sold from the different gradients of this canal. But this is a trifling incident of this intellectual commercial scheme of Yankee Cooke. The beds of lakes along the route will be raised, and also rivers will be dammed and their beds and courses changed. Large areas now dry land will be covered with water. Through all this great waterway walls and bottom of plain and reinforced concrete will stand, and when it is complete great merchant ships will be able to steam through it. It will make more money in a month than Panama in a year.—New York Press.

Women Advertising Canada.

Women seem to be advertising Canada at the moment most satisfactorily. Miss Agnes Deans Cameron, who has come to the front amazingly of late years, as a journalist and author, lectured Feb. 25 before the Royal Geographical Society in London, in itself a great honor.

Another lady who has been booming Canada in England is Miss Emily Vaughan Jenkins, who knows the country well, and is lecturing upon its many advantages to town and country audiences. She lately delivered a lecture in Wales, as well as speaking to a number of English audiences, all of whom seemed much interested. Before the members of the "United Colonial" circle of the Lyceum Club, she told a great deal that was interesting about what Canada has to boast of in the way of art and artists. It was a good list, beginning with Paul Kane, and coming all the way down (in one sense) to the modern Toronto and Montreal artists. The Canadians present "swelled wisibly" with pride, as they heard, for a change, something about the cultured side of Canadian life, instead of the chances for emigrants and the enormous size of the country. And nobody breathed the word "snow" or "ice-palaces!"

Surprised Her.

A gentleman who had spent the greater portion of his life in Canada relates an amusing experience which befel him.

He had been on a hunting expedition for several days in the backwoods, roughing it rather severely, and on taking a seat in a railway carriage returning homewards he looked as begrimed and weather-beaten a trapper as ever brought his skins into a settlement.

He happened to find a seat next to a young lady—evidently belonging to Boston—who, after taking stock of him for a few minutes, remarked:

"Don't you find an utterly passionful sympathy with nature's most incarnate aspirations among the skytopping mountains and the dim aisles of the horizon-touching forests, my good man?"

"Oh, yes," replied the apparent backwoodsman; "and I also am frequently drawn into an exaltation of rapt soulfulness and beatific incandescent infinity of abstract contiguity when my horse stumbles."

"Indeed!" said the young lady, much surprised, "I had no idea the lower classes felt like that."—Tit-Bits.

Kinrade Murder a Year Ago.

Just about a year ago Ethel Kinrade met her death in her home at 105 Kerkimer street, Hamilton, under conditions which marked the tragedy as the most mysterious in Canadian criminal annals.

The adage, "murder will out," seems to have been disproved in this particular case, practically all hope of an ultimate solution having been abandoned by the provincial authorities after an expenditure of $10,000.

SUNLIGHT SOAP

The finest fabric is not too delicate to be safely washed with Sunlight Soap. When other soaps have injured your linens and faded the coloured things, remember the word Sunlight. ...

All the Difference

Her husband had not been at work for two days, and at the noon hour the man's boss met the woman in the street.

"Where's Dan?" he asked.

"He's home," she replied.

"Getting drunk, eh?"

"No, Mr. Burlington, he ain't getting drunk," she said, indignantly.

"Well, what then?"

"Getting sober, sir."— Washington Star.

Uncle Ellery—"Now, I'll learn ye to milk the cow."

Nephew from the City—"Oh, uncle, I'm kinder 'fraid o' the cow; couldn't I just as well learn on the calf?"—Life.

PISO'S

is the word to remember when you need a remedy for COUGHS & COLDS

LADIES!

HANG YOUR OWN SKIRTS!

A new invention, The Hang-Alone Skirt Marker, will secure for you an absolutely accurate and even bottom line for dresses, without any assistance. Invaluable to women who make their own clothes and to professional dressmakers as well. Simple in construction. Any person can use it.

Costs One Dollar—Lasts a Lifetime

Send for free descriptive circular.

Address:

P. O. BOX 1497, WINNIPEG, MAN.

VETERAN SCRIP

FARM LOANS

We will accept a first mortgage on improved farm land and sell you Veteran Scrip in this way at regular cash price. Write to-day for loan application

YOUR OPPORTUNITY IS NOW

Canada Loan & Realty Co., Ltd.

Winnipeg.

Here's a Sure Way To Dye Your Clothes

DY-O-LA

ONE DYE FOR ALL KINDS OF GOODS.

Just Think of it! With the SAME Dye you can color ANY kind of cloth Perfectly—No chance of mistakes. All colors 10 cents from your Druggist or Dealer. Sample Card and Booklet Free. The Johnson-Richardson Co., Limited, Dept. O., Montreal, Que.

LAMENESS from a Bone Spavin, Ring Bone, Splint, Curb, Side Bone or similar trouble can be stopped with

ABSORBINE

Full directions in pamphlet with each bottle. $2.00 a bottle at dealers or delivered. Horse Book 9 D free.

ABSORBINE, JR., for mankind, $1 a bottle, removes Painful Swellings, Enlarged Glands, Goitre, Wens, Bruises, Varicose Veins, Varicosities, Old Sores, Allays Pain.

W. F. YOUNG, P.D.F., 137 Temple St., Springfield, Mass.

LYMANS Ltd., Montreal, Canadian Agents.

Also furnished by Martin Bole & Wynne Co., Winnipeg; The National Drug & Chemical Co., Winnipeg and Calgary; and Henderson Bros. Co. Ltd., Vancouver.

SPECIAL NOTICE

TO COUNTRY MERCHANTS AND AGENTS

Agents Wanted by B. SHRAGGE, 396 Princess St., Winnipeg, to purchase for him scrap copper and brass, cast and wrought iron, old rubber boots and shoes and crown lager quart, pint and whiskey bottles

YOU CAN MAKE $3,000

in 3 months, raising vegetables in Florida. Write for our valuable book of FACTS.

Florida Land Co., Box 567, Chipley, Fla.

Brass Band

This is the Time to Organize

Instruments, Drums, Band Music, Etc.

EVERY TOWN CAN HAVE A BAND

Lowest prices ever quoted. Fine catalogue, over 500 illustrations, mailed free. Write us for anything in Music or Musical Instruments.

WHALEY, ROYCE & CO., Limited

Toronto, Ont., and Winnipeg, Man.

41 Meat Market

Limited

Head Office:

Pincher Creek, Alberta

Markets in—

PINCHER CREEK Alberta

BELLEVUE, "

FRANK, "

BLAIRMORE, "

COLEMAN, "

and MICHEL, British Columbia

Choice Meats

and prompt delivery is our guarantee

Pacific Hotel

Mrs. F. Williams

Late of Coal Creek and Fernie

Proprietress

Temporance Hotel

Is the place to stop when in town. Good accommodations for travellers.

Clean, large, well lighted rooms

Table unsurpassed in the West

Hotel Coleman

W. H. Murr

Proprietor

Rates, $2.00 per day.

Water Works, Steam Heat and Electric Light throughout

Steam Heated Sample Rooms

Grand Union Hotel

ADAM PATERSON, Manager

Liquors imported direct from Europe and guaranteed

Sparkling Wines
Scotch Whiskey
Brandy
Gin
Ports
Sherry

Special attention to working men

$1 50 Per Day

COLEMAN MINER

Published by The Foothills Job Print and News Company.

Subscription $2.00 per Year in Advance

Advertising Rates on application

T. B. BRANDON, Editor

Coleman, Friday, April 8, 1910

EDITORIAL NOTES

The Frank Strike

Another unfortunate strike has been added to the annals of the coal history of the Crow's Nest Pass. To Frank the cessation of work cannot but mean great loss of business and property security. To the miners it means a deprivation of the luxuries of life and later on the necessities of life. To the coal Company which has deen struggling for years to get back to the position before the slide, it means a financial and constructive set-back.

The Miner unlike the Fernie Ledger does not glory in the "chip on the shoulder attitude" but always seeks as far as is in its power to effect a settlement of the grievances and to frown down on all strikes except when they are absolutely necessary.

That the present strike is another instance of the unthinking and impassioned coterie that seems to have pervaded union, is now plainly apparent. All of the questions can be submitted to arbitration whilst the men remain at work. The Lemieux Act especially provides for this contingency. If the Coal Company has erred in forcing a lock-out, which is evidently not the case, it can be heavily fined. On the other hand the miners in combination have no right whatever to take the law in their own hands and remain from work without incurring the penalty of the law.

If the closed shop has been in operation in the mine at Frank it should remain. But the contract in regard to open shop of the shaft should be respected. The reduction of five cents in the pillars should and will eventually be arbitrated. A close study of the prevailing conditions in the other mines, the extent of the difficult work and the payment in proportion of the narrow work between the pillars would have to be taken into consideration. No arbitration board would dare to deprive a miner of his wages in a precarious and difficult work, but would bear in mind the prevailing conditions and the ratio of payment in other mines. Arbitration must come and it could be arranged in a few days.

A movement is on foot to greatly improve Flumerfelt Park and so make it a most fitting place for recreation and athletic games. The names of the gentlemen on the different committees easily suggest that much work will be done in the way of improvements.

The Miner has been beseiged this week with enquiries regarding incorporation. The Miner was also shown a letter in which was stated that no trace of the registering of Slav town could be found in the registry office at Calgary. The editor of this family journal never expected that any such registration would be found, and suggests, as a heavy taxpayer, Coleman be incorporated alone and as quick as the flyer goes through Coleman. The sin of omission in this matter is on the heads of the citizens in general and another meeting should be held at once. We guarantee that it will be a breezy one.

BLAIRMORE NOTES

New residences are being built by Frayer and Sinclair by the dozens. Blairmore is certainly going some.

Rev. J. Sergeant will preach in the Central Baptist Church on Sunday, at 11 a.m. and 7 p.m. All are welcome.

A splendid new bridge is being erected between Coleman and Blairmore about a quarter mile below MacLarens sawmill.

Mr. Howe, brother-in-law to the Rev J. Sergeant, arrived in Blairmore last week, from the Old Country, accompanied by his family. Mr. Howe who is a carpenter, has started work for Frayer & Sinclair.

— LOCAL —

A. McLean is laid up with a severe cold this week.

A. M. Morrison was a visitor ta Lethbridge last week.

Kid Pigeon arrived in town this week and is training Charlie Robinson.

Don,t let that opportunity pass. Get after that 97 piece Dinner set for 10.00 at the Coleman Hardware company,s store.

Get after the snaps while snaps are going. Dinner sets (97 piecs) $10.00, toilet sets (10 pieces) $3.25, Judge 50c each at the Coleman Hardware company,s store.

T. B. Brandon and F. J. Kirkpatrick are going into the chicken business on a large scale. They have already purchased two incubators and three bro d r. A special b rder will be engage l.

The Clark Moving picture company played to another large house on Tuesday evening. The new machine has greatly improved the pictures and the large audience were well pleased with the entertainment.

The special edition of the Lethbridge Herald arrived this week. Its pages which are artisically illuminated, contain an encylopedia of burniug facts, that connot but prove of inestimable value to Southern Alberta.

BREACH OF PROMISE CASE

Especially contributed by an interested ratepayer.

The announcement some time ago that Slav town was engaged to Coleman has taken a serturn. Slav town has now entered a suit for breach of promise and the trial will come off on May 1st. The Coleman Council will act as the jury and H. Gate will be the presiding Judge.

Prompt relief in cases of throat and lung trouble if you use Chamberlain's Cough Remedy. Pleasant to take, soothing and healing in effect. Sold all dealers.

DYEING, CLEANING, & PRESSING

Do you want your suit pressed?
Do you want your curtains cleaned?
Do you want that suit dyed?

If so just drop me a post-card
All work called for and returned

Satisfaction Guaranteed

F. STOKES,
DYER and CLEANER
Box 9. — Coleman

A POSITIVE CURE FOR INDIGESTION

If you have indigestion your food ferments in the stomach and bowels. It does more; it decays, and the nutritious matter which should go to make new blood, decays with it, and this leads to an impoverished condition of the blood, to nervousness, billiousness, constipation sick headache, bad breath which disgusts your friends, and other disagreeable and unpleasant conditions.

And all this trouble is caused by the food that does't digest, but ferments and oftimes rots in the stomach.

And fermentation is caused by the stomach not being strong enough and energetic enough to thoroughly mix the faod with the digestive juices.

M-I-O-N-A is responsible for tens of thou-ands af cures. In fact, it is such a positive cure for indigestion and all stomach troubles that it is guaranteed to cure or money back.

The price of a large box of Mi-o-na tablets is 50 cents, and they are sure to promptly relieve the worse case of indigestion or gastritis Try them.

HYOMEI

(PRONOUNCED HIGH-O-ME)

CURES CATARRH, ASTHMA, Bronchitis, Croup, Coughs and Colds, or money back. Sold and guaranteed by

Did you Notice All the Men Well Dressed Men

Who thronged our streets on Easter Sunday wearing finely tailored and exclusively patterned suits. Nine chances to one they purchased that suit or overcoat here; ask the man and he'll say At Ouimette's, where he got the biggest and best selection and most vaiue for his money. Clothes that wear, hold their shape, carrying with them something thas is not found in the flashy gotten up hand-me-down class.

Some People Say

That the clothes don't make the man. It helps a whole lot, though good clothes that fit well makes a man feel comfortable, makes him graceful, and puts a certain confidence nto him that a man lacks when his clothes are ill fitting or poorly designed.

We are agents for the sale of

Twentieth Century Male Attire and Fit Rite) thing

We carry a large range of these goods in stock ready-to-wear and show a splendid lot of sample cloths from which you can have a suit made to measure.

This Spring's Showing outshines any previous effort we have made. The patterns are more varied. The Sryles are new, catchy and nifty.

Men's Fine Shirts

Made from woven cloths nit prints. Some are Scotch Ginghams, others porcales, Many are in coat style, Prices are $1.00 to $2.25 each.

Ladies' Skirts

Mostiy of Black Panama, Venetians and Tweeds. We bought a lot of sample skirts and can sell them at twenty-five per cent less than regular yrice. See

Fine Cashmere Sox

Made from fine imported yarn, extra fine guage. We are showing a black cashmere sock at threa pair for one dollar, worth 50c per pair. Colored cashmere in wine, cadet, Tan Green, 40c to 60c pair.

Men's Footwear

The newest and neatest in a patent Blucher with green ooze leather top, made in the Picadilly last. A well made comfortable shoe and up-to-the-minute in style, Price $5.50.

Women's Footwear

About 40 pairs Slater Invictus, high laced, in Dingola and patent leather, regular $4.50 to $6.00. Will be cleared at $2.50 a pair. Here is a chance to buy high grade shoes at the price of ordinary makes.

House Furnishings

22 patterns in Scotch Linoleums, two yards wide at $1.00 to $1.40. Inlaid patterns, 2 yards wide at $2.25 per running yard. Floor rugs, Tapestry and velvet, window and arch curtains in a variety of kinds and prices.

Mens Underwear

Fine Balbriggan	1.00
Tan rilled	1.50
Light wool, Watsons	2.50
Very fine wool white	
Watson's	5.00
Combinations	1.25
Combinations, wool	3.00

Ladies Underwear

Summer weights 12 1-2 to 50c. Fine woolen goods, Watson's 75c to 1.50 a garment, Cambric drawers, 35c, 5c, 75c, corset covers, 35c 50c 75c 1.00, 1.25. white skirts 2.00, 2.50, 3.50.

High-class Groceries

We don't have much to say about this line but our stock is complete and prices are right. If you do not now buy groceries from us come in and get our prices. We can save you money.

W. L. Ouimette

Canadian Coal Consolidated Co., Limited

Miners and Shippers of Bituminous Coal. Three grades Screened, Mine Run and Slack

Frank - - - Alberta

FOSTER APPEALS IN LIBEL SUIT

Toronto, April 7.—Acting for Hon. Geo. E. Foster, M. P., Hellmuth, Catanch and Meredth have deposited $200,000 security for the costs in his appeal to the Court of Appeal from the decision of Mr. Justice Magee, dismissing his action against J. A. MacDonold, editor of the Globe, to recover damages for alleged slander.

Ottawa, April 4.—Hon. Geo. E Foster in a statement yesterday declared he had not any intention of retiring from politics and it is believed that Leader Borden will have some difficulty in carrying out his house cleaning plans.

The King Is Reported Well

Biarritz, April 7.—Sir James Reid, Physician-in-ordinary to King Edward who accompanied His Majesty professionally to this place, said yesterday:

"The King has not had influenza, therefore he is not suffering from its after effects. He is living his usual life here. The weather continues to be stormy, even winterish but the alarmist stories about his condition are absurb."

ROOSEVELT MEETS ITALIAN KING

Rome, April 7.—King Victor Emmanuel received Mr. Roosevelt at the Quirinal to-day. The hour of his reception being known a considerable number of persons gathered to greet him on his way from the hotel to the Royal Palace.

King Victor wore the uniform of a general of the Italian army.

His words of welcome spoken in excellent English were most cordial. His Majesty and Mr. Roosevelt shook hands heatily. The monach invited Mr. Roosevelt to sit beside him.

The detour of the King's apartment was then closed and the two remained in private conversation for about three quarters of an hour. Expressions of friendship on behalf of their respective countries were exchanged.

Following the audience Mr. Roosevelt said that the king had been so gracious and flattering both to him personally, and to his country that he felt that he should not make public anything concerning their conversation. The formalities of the reception concluded, King Victor personally conducted Mr. Roosevelt to the hall of the Palace where the American inspected the hunting trophies of the King's father and grandfather.

From the Quirinal, Mr. Roosevelt drove to the Pantheon and placed a wreath upon the tombs of Victor Emmanuel 11 and King Humbert. A pleasing incident at the Panthenon was a chance meeting between Mr. Roosevelt and the Queen Dowager Margherity who detained the ex-President in conversation for some moments.

The Late Colin Genge

The death of Colin Genge, M. P. P. of Macleod is very sad, and the sympathy of all people will go out to the bereaved family and to the constituency that has lost its representative in the legislature, Mr. Genge was comparatively speaking, a young man and such an early closing of his active life was not to be expected. He had been for years received in the affairs of his town and district and a year ago received additional honor in being elected as their representative in the legislature after one of the stiffest fights in the whole campaign supporters and opponents will regret the closing of his political career even before he had been privilaged to enter fully upon it. In his eagerness to play his part in the legislative affairs of the province.

Queerly Situated.

A. Good, who is at the Empire Hotel in Spokane, lays claim to the most unique house in the world. He is proprietor of a hotel at Crow,s Nest, B. C on the Summit of the Rocky Mountains. When it rains the water falling on the east roof flows to the Alantic Ocean, while that on the west roof goes to the Pacific Ocean. Mr. Good also boasts of the best Zoological exhibits in British Columbia. Surrounding his hotel in enclosed spaces he has specimens of practically all the wild animal life of Canada, as well as animal [illegible] ga tor and the seal consort together in a water tank, while the polar bear playfully makes friends with monkeys—Seattle Hotel News.

To Improve The Park

A public meeting was held at the Council Chamber on Tuesday evening to discuss the proposed improvement that will be made in Ffumerfelt park The following gentlemen were formed into committees, Messrs. S. Shone and M. Morrison.

A. Camerson and F. G. Graham
J. O. C. MacDonald and R. Jones
A. M. Morrison and W. Cradlford

Money will be collected by public subscription and part of the park fenced if possible.

Diarrhoea should be cured without loss of time and by a medicine which like Chamberlain's Colic. Cholera and Diarrhaea Remedy not only cures promptly but produces no unpleasant after effects. It never fails and is pleasant and safe to take. Sold by all dealers.

Bishop Joues in a powerful sermon on temperance says that "Any intolerant attitude in approaching the temperance drinker was to be discountenaced, for, for one whom you win by your audacity, you repel ten by your extravagance". St. John's Trade Review.

SETTLERS EFFECTS WORTH OVER TWO MILLION DOLLARS

During the fiscal year ending Mar. 31st. there were 1581 cars of settlers' effects brought into Southern Alberta over the Crow's Nest line the A. R. & I. line. At an average valuation of $1,500 per car, this number means a total value of $2,371,500,00. The disdistribution of these cars was:-to Lethbridge 629 cars, to Taber 282 cars, to A. R. & I. points over C.P.R. 312 cars, and over Bow Island, Grassy Lake, Purple Springs and Seven Persons, approximately 300 cars.

The Royal Chef

The "Royal Chef was played to a record house last evening and was thoroughly enjoyed by all. The Chef himself was a treat and his brilliant work will be long remembered.

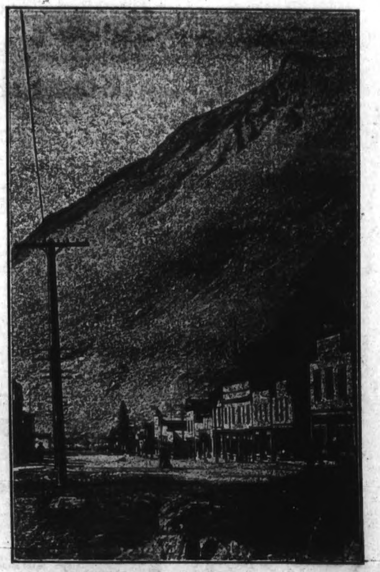

FRANK, ALBERTA

A. J. Ellis

Painter and Decorator

First-Class Work Guaranteed

Leave Orders at Spry & Knowles

We teach modern business methods, the keeping of accounts, rapid figuring, writing, commercial law, arithmetic and filing systems. Everything the office worker needs.

The Garbutt Business College has schools at Calgary, Lethbridge and Winnipeg. The principal is F. G. Garbutt

For First Blass Work GO TO THE Photographer IN THE Kribb's Block, Frank

Palmer & Thomson

BARRISTERS, ETC., NOTARIES PUBLIC

Solicitors for the Canadian Bank of Commerce

COLEMAN AND BLAIRMORE

Blairmore every Thursday.

Crow's Nest Real Estate And Insurance Co.

If you have a house for sale list it with us
If you have a house for rent list it with us
If you want to rent a house see us
If you want to buy a house us
If you want your property insured see us
If you want your rent collected see us
We have a few choice Calgary Lots for sale
Corner Lots $200
Inside Lots $125
These lots are inside the city limits and are a splendid buy

Office in Pastime Pool Room

H. GATE, Manager

Edson Centre

EDSON is the first Grand Trunk Divisional point west of Edmonton.

EDSON is the only Grand Trunk Pacific Divisional Point between Edmonton and the Rocky Mountains.

EDSON is 126 miles from Edson, is surrounded by a beautiful country conceded to be one of the best farming districts in the west. Some thirty miles south are very extensive coal fields and a railroad will be constructed to these just as soon as steel is laid to Edson next spring. The line to the rich Peace River district will be started north from Edson. Edson is a short distance from the mountains and is situated in a similar position to Calgary. The Canadian National Park and a large sanitarium will be built at the mountain entrance.

Every transcontinental railway has a large city at its entrance to the mountains, such as Denver in the United States and Calgary in Canada, Lots in Edson will be worth thousands in the course of a few years for this reason alone. The last divisional point before the railroad strikes the Rockies.

EDSON is the natural entrance to the famous Peace River country as well as to the rich coal fields to the south.

EDSON CENTRE adjoins the Grand Trunk Pacific property to the west and just in line with the growth of the town.

What will these lots be worth when the Grand Trunk Pacific complete their round houses, machine shops, and Edson becomes the busiest Industrial centre of the west?

Lots $50 and $60 per month, $10 cash and $5 per month

J. W. Sadler, Agent, First Street, Coleman, Alberta

Telephone 106
Calls up the
West End Livery

Where you get the best turnout in the town

Double and Single Drivers and easy gaited Saddle Horses

Wood always on hand

Pack Horses and Competent guides furnished to Parties desirious of taking Hunting and Fishing Trips.

Contract and Heavy Team Work a Speciality

We are here to please the people and all we ask is a trial, no matter how small—"No order too big, none too small."

J. B. Miller

Town Lots

Houses and Lots for Sale

in the cleanest and best town in The Crow's Nest Pass

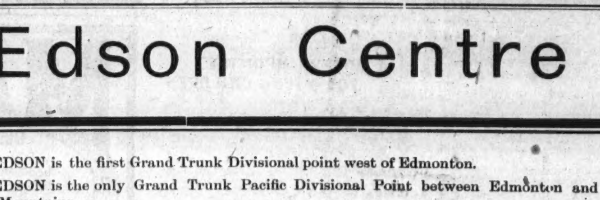

Electric Line at the McGillivray Creek Coal & Coke Company's plant

High Grade Steam and coking coal

We manufac The Finest Coke on the continent

Correspondence solicited at the Head office, Coleman

International Coal & CokeCo Limited

THOUSANDS HAVE WEAK LUNGS AND DON'T KNOW IT

Editor Used a Well Known Tonic and System Builder

The Editor and Manager of the Burk's Falls "Arrow," is only human. This being so it is not surprising that he should feel and suffer as other men. Mr. Alex. Fawcett says: "I had a very severe attack of La Grippe which left me very weak, spiritless and run down. I seemed to have lost all ambition. "At this point I realized that my condition was likely to become more serious unless I took myself in hand. One day while in this 'Half dead and alive condition' I was listlessly looking over recent fyles of my paper, The Burk's Falls Arrow' (of which I am Editor and Manager), when my eyes rested on an advertisement of PSYCHINE. This clearly and explicitly set forth a case so exactly resembling my own that I at once purchased a bottle at the Medical Hall. After taking two or three doses I felt like a new man, and before half the second bottle had been used, every trace of the bad effects of La Grippe had left me. "PSYCHINE is a marvel and I have strongly recommended it to some of my friends similarly afflicted and they have used it with equally beneficent results."

For Sale by all Druggists and Dealers, 50c and $1.00 per bottle.

Dr. T. A. SLOCUM, Limited - Toronto

PSYCHINE

(PRONOUNCED SI-KEEN)

STRENGTHENS WEAK LUNGS

KENDALL'S SPAVIN CURE

Kills Bone Spavin

Rich Valley, Alta, May 20th. 1909
"I have used your Spavin Cure for a long time and would not be without it. Have killed a Bone Spavin by its use."
OLE CARLSON.

That tells the whole story. And hundreds of thousands have had the same experience in the past 40 years.

For Spavin, Ringbone, Curb, Splint, Swellings and all Lameness,

Kendall's Spavin Cure cures the trouble—makes the horse sound and well—and saves money for the owner because it removes the cause of the trouble.

Keep a bottle always at hand—$1 or 6 for $5. Good for man and beast. Ask your dealer for free copy of our book "A Treatise On The Horse" or write us.

DR. B. J. KENDALL CO. Enosburg Falls, Vt. 54

Misplaced Blame

A young couple of Liberty were walking past a drygoods store when the wife stopped to admire some of the dresses. After a moment she returned to where she had left her husband and grasping an arm complained: "You never want to stop and look at anything that interests me. You don't care for me any more. You haven't kissed me for three weeks."

"It's not my fault, but my misfortune," replied the man politely. It was not her husband.—Kansas City Star.

Money will buy anything—except happiness; it will enable you to go anywhere except heaven.

This

is the trade-mark which is found on every bottle of the genuine

Scott's Emulsion

the standard Cod Liver Oil preparation of the world. Nothing equals it to build up the weak and wasted bodies of young and old.

FOR SALE BY ALL DRUGGISTS

Send 10c., name of paper and this ad. for our beautiful Savings Bank and Child's Sketch-Book. Each bank contains a Good Luck Penny.

SCOTT & BOWNE
126 Wellington St., West, Toronto, Ont.

THE LUSCIOUS MALPEQUE.

How the Famous Bivalve Is Secured In Prince Edward Island.

Richmond Bay, as you view it from the northern shore of Prince Edward Island, is a big half-circle of blue water, with a broken diameter of islands, which, besides adding a needed touch of beauty to the scene, serve to make the waters the best oyster-fishing grounds in eastern Canada, says L. J. Miller in a recent article in The Toronto Globe. To be sure, a map of the Island will at once show that the bay is not rounded (the sprawled amoeba of the biological text-book would better describe it), that the sharply-defined islands to be seen from the shore are not the ones that play chief part in making the grounds safe and sheltered for teeming spat, but this is only the testimony of unimaginative maps;—a half-circle, a broken diameter of green, and you have the home of the Malpeque oyster, one of the best the world produces.

You may satisfy your head as to the truth of the latter with the knowledge that Prince Edward Island oysters took highest award at the Exposition Universelle at Paris, in 1900, where they were in competition with the best products of Europe and America. But, after all, it is not an affair of the head. On a fine, crisp November afternoon you must drive down to the shore of the bay and have some bronzed, hard-handed, old fisherman open with his jackknife one of the mudded pairs of fast-gripped shells which he has just brought in, cold and sweet with the clean salt of the sea. Then, and not till then, will you fully realize it. You will also be in a position to say the last gastronomic words on oysters.

You will be repaid, too, in other fashion, for oyster-fishing, as carried on in Richmond Bay, is essentially picturesque. The fishermen keep to primitive methods, which experience has shown to be least destructive to oysters and beds, and their most appalling nightmare is the picture of a puffing tug dragging shovel and bag over their grounds and turning topsy-turvy shells and bed beneath. And so the scene is quiet; a few rude houses huddle together on the broken, red banks; plover and sandpiper wheel and alight and run daintily over the hard, red sand; gulls slide lazily through the air. Only the whistle of a curlew or the cry of a gull breaks the stillness of the shore. It is with surprise that you awake to the fact that between you and the diameter in the distance hundreds of men are silently at work.

Later, when you are in the midst of them, you do not wonder at the silence. The very nature of the task demands it, for it is the hardest of hard work this,—no stubborn dragging of shovel or scoop, but the patient, hand-chilling, back-breaking task of groping with heavy, long-armed tongs for the shells below and lifting them up hand over hand, through, perhaps, twenty feet of water. It is a lesson in patient industry. The fisherman braces himself astride a thwart, and lowers his pair of tongs (two long poles hinged about three feet from a pair of iron rakes some forty inches wide) to the bottom. The water is always icily cold, and may be anywhere from one to three fathoms. Off Curtain Island, where the choicest oysters are found, it often runs to four or four and a half fathoms. On the bottom, the shells are attached to the hard sand, to one another, or to anything that is solid enough to hold their grip. An old hand can quickly tell when he has landed a good spot. Opening wide the jaws of his tongs, he reaches well over, pushes the iron teeth firmly down into the bed, brings the jaws together, and lifts up, foot by foot, the heavy load of muddy sand and oysters.

"How would you like to keep at that all day?" asked a grizzled old chap, as he balanced the long pole on the gunwale, and knocked sand and mud into the water. "It's not very bad this afternoon, but, I tell you, it's cold work when the water freezes on your tongs, and the wind blows through you."

That is the other side of it. It is undoubtedly picturesque on a fine, sunny day; the two or three hundred boats make a pretty sight in the blue, particularly when at evening they all hoist sail and make in, but, "I tell you, it's cold work when the water freezes on your tongs and the wind blows through you."

Skyscrapers For Montreal.

Three ten-storey buildings will be erected during the coming summer on St. James street, Montreal, close to the postoffice.

The old seminary property, which has been leased for a period of 90 years by the Grand Trunk Pacific, will be occupied by a ten-storey structure. On the opposite corner, the Old St. Lawrence Hall landmark will be replaced by another ten-storey building to be used by the Canadian Pacific for downtown offices, while the third skyscraper will be built on the same street directly opposite the St. Lawrence Hall by the Yorkshire Insurance Co. The cost of the two railway buildings will be half a million dollars each, while the insurance structure will cost about a quarter of a million.

One on Sir Henry.

A good joke on Sir Henry Pellatt is being told in military circles. On New Year's morning it is the custom of the officers to visit the various sergeants' messes, and this year when Sir Henry and some of the officers of the Queen's Own Rifles visited the sergeants' mess of the Mississauga Horse one of the party entering their names in the visitors register wrote: "Col. Sir H. Pellatt, A.D.C." The Mississauga Horse Sergeants had a boy watching the registration who announced each officer as he entered the reception room. When it came Sir Henry's turn the boy called out much to the amusement of all present: "Color-Sergt. Pellatt of the A.D.C.'s."

Needless to say Sir Henry appreciated the joke as much as any one.

DAMES AND DAUGHTERS.

As the result of a sudden fright from a swiftly closing typewriter desk Miss Christine Canfield, a Minneapolis typewriter, twenty-one years old, was stricken blind.

Mrs. Ella O. Shoemaker, who for fourteen years was a member of the board of education of Masillon, O., during three of which she was its president, has just retired from public life.

Mrs. Barnett, the wife of Colonel George Barnett, commander of the United States marines in Pekin, is a splendid horsewoman and recently accompanied her husband on his ninety mile riding test.

Mrs. George H. Kendall of Nashua, who has just been re-elected president of the New Hampshire Woman's Humane association, attended to a thousand humane cases during the last year, exclusive of warnings.

Mme. Thebes, the French seeress, declared that the world is to have a bad time in 1910. The home folks will now be ready to admit that she is a true prophet of evil, for the disastrous floods in France made the opening of this year memorable.

Lady Constance Steward Richardson, who is appearing in public as an exponent of dancing in Greek attire, has a high reputation as a horsewoman, a championship swimmer and a shot. She is a daughter of the late Lord Cromartie and a granddaughter of Anne, duchess of Sutherland. Lady Constance married Sir E. Stewart Richardson six years ago.

Wily Talleyrand.

Louis XVIII., complimenting Talleyrand one day upon his abilities, asked him how he had contrived first to overturn the directory and finally Bonaparte.

The wily diplomat replied, with charming simplicity: "Really, sire, I have had nothing to do with this. There is something inexplicable about me which brings ill-luck on the governments that neglect me."

A Shivery Jest.

"What does chivalry mean, Tommy?"

"Please, ma'am, it's when you feel cold."

Breathing of Insects.

Insects generally breathe through special pores in various parts of their bodies, and if these pores are closed by oil they are suffocated. Any one may test this by dropping sweet oil on the thorax or back of a wasp. It very soon dies. For this reason oil has been found one of the best things to use for the destruction of insects.

CURE WAS QUICK AND COMPLETE

DAME PARENT'S HEART DISEASE CURED BY DODD'S KIDNEY PILLS

She Suffered for Two Years but Now Advises All Troubled as She Was to Give Dodd's Kidney Pills a Trial.

St. Robert, Richelieu Co., Que., (Special).—"I recommend Dodd's Kidney Pills to all my friends." These are the words of Dame Joseph Parent of this place. And the good dame gives excellent reasons why she does so. "For two years," she says, "I suffered from Heart Disease, Headache, Backache and a dragging sensation across the loins. Seven boxes of Dodd's Kidney Pills cured me. I hope all who are troubled as I was will give Dodd's Kidney Pills a trial."

Some people may ask how Dodd's Kidney Pills, which are purely a Kidney remedy, can cure Heart Disease. And the answer is simple. Diseased Kidneys fail to drain the impurities out of the blood. If these impurities are left in the blood they not only increase the work of the heart in propelling the blood through the body, but act on the valves causing disease. Pure blood removes the cause of the disease. Dodd's Kidney Pills make pure blood by putting the Kidneys in condition to strain all the impurities out of it.

Beware of the man who says he never beat any one out of a cent. He's probably planning to separate you from several of your hard-earned dollars.

Only One "BROMO QUININE"
That is LAXATIVE BROMO QUININE. Look for the signature of E. W. GROVE. Used the world over to Cure a Cold in One Day.

Bachelor brother (visiting married sister)—Well sis, how are you, and how is the kid?

Sister—Baby's troubled a good deal with his teeth.

B. B.—His teeth. I'll just telephone to the dentist and have them out in a jiffy.

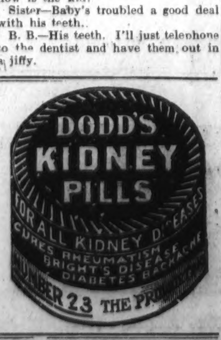

"Full-Empty"

R. C. Smith, K.C., is responsible for the following story:

A bailiff went out to levy a seizure on the contents of a house. The inventory began with the chattles in the attic, downward to the cellar. When the dining room was reached the tale of furniture ran thus:

"One dining room table, oak.
"One set chairs (6), oak.
"One sideboard, oak.
"Two bottles whiskey, full—"

Then the word "full" was struck out and replaced by the word "empty," and the inventory went on in a hand that straggled and launched diagonally across the page until it closed with:

"One revolving door mat."

It is well enough to be candid, but it isn't necessary to tell the neighbors all the mean things you know about yourself

To whom it may concern: This is to certify that I have used MINARD'S LINIMENT myself as well as prescribed it in my practice where a liniment was required and have never failed to get the desired effect.

O. A. KING, M.D.

Why is it that when a man discovers that he is a genius he allows his hair to grow long, and that when a woman becomes similarly conscious, she has her hair cut short?—Fliegende Blatter.

Won Fame on its Merits.—The unbounded popularity that Dr. Thomas' Eclectric Oil enjoys is not attributable to any elaborate advertising, for it has not been so advertised, but is entirely due to the merits of this Oil as a medicine. In every city, town and hamlet in the country it is sought after solely because of its good qualities.

Art's Distractions

"Music," said the enthusiast, "leads the human mind away from every sordid care."

"Maybe it does," replied the impresario; "but I never found the music that would take an opera singer's mind off her salary."

CURED HIS LAME BACK WHEN 84

Mr. Samuel Martin, of Strathroy, Ont., passed twenty years of his life in misery, suffering tortures from lame back. He tried nearly all advertised remedies and household recipes, but received no benefit from any of them.

Some months ago, seeing Gin Pills advertised, Mr. Martin purchased a box. The relief which Mr. Martin experienced after he had taken one box was so great that he knew he had found the right remedy at last. He used two more boxes and is now completely cured.

50 cts. a box, 6 boxes for $2.50.—At all dealers. Free sample if you write National Drug & Chem. Co., Dept. (N.U.), Toronto.

Nuwed—Ah, matrimony, my boy, matrimony is an oasis in the desert of life.

Old Grouch—Huh! A mirage!

A MODERN MEDICINE FOR YOUNG CHILDREN

No sane mother would wish herself treated under the conditions of medicine or surgery of half a century ago. Why then should she give her tender little child the old-fashioned medicines that have not changed in half a century, and which more likely than not contain poisonous opiates that will not cure the child, but merely drug it into temporary insensibility. Baby's Own Tablets is a modern medicine prepared with all the care and skill of modern medical science. This medicine cures all stomach, bowel, teething and other ailments of childhood and babyhood. And the mother has the guarantee of a government analyst that it contains no opiate or poisonous drug. Sold by medicine dealers or by mail at 25 cents a box from The Dr. Williams' Medicine Co., Brockville, Ont.

"Patch is nothing but a social cannibal."

"What do you mean?"

"He lives on his friends and relations."

PILES CURED IN 6 to 14 DAYS
PAZO OINTMENT is guaranteed to cure any case of Itching, Blind, Bleeding or Protruding Piles in 6 to 14 days or money refunded. 50c.

People miss a lot of fun in life by despising it because it's not expensive.

Free to Our Readers

Write Murine Eye Remedy Co., Chicago, for 48-page illustrated Eye Book Free. Write all about Your Eye Trouble and they will advise as to the Proper Application of the Murine Eye Remedies in Your Special Case. Your Druggist will tell you that Murine Relieves Sore Eyes, Strengthens Weak Eyes, Doesn't Smart, Soothes Eye Pain, and sells for 50c. Try it in Your Eyes and in Baby's Eyes for Scaly Eyelids and Granulation.

Knicker—"Do you think women would vote for the best man?"

Pocker—"Certainly; the bridegroom wouldn't be noticed at all."—Judge.

Sweet and palatable, Mother Graves' Worm Exterminator is acceptable to children, and it does its work surely and promptly.

"Don't chide me for carrying a revolver. This little gun saved my life once" "How exciting! Tell me about it." "I was starving and I pawned it."

Minard's Liniment Relieves Neuralgia

"Since Maud's engagement how bright and happy she looks!" "Yes, a match lights up a girl's face."

The Finest Flavoured Tea

"SALADA" is hill-grown tea—grown on plantations high up on the hills in the Island of Ceylon. The leaf is small and tender with a rich, full flavour.

"SALADA"

13A

—is always of unvarying good quality. Will you be content with common tea when you can get "SALADA"?

— Black, Mixed and Natural Green, 40c, 50c, 60c and 70c per lb. —

MY FREE TRIAL TREATMENT MAY CURE YOU

Kingston, Ont., June 6th, 1909.

Dear Mrs. Currah,—I feel so very much better after using the 10 days' treatment of ORANGE LILY you were kind enough to send, that I will not require any more. In fact, I feel entirely well, and it is now a month since I stopped using the treatment.
(Miss) F. W. T.

Similar letters to the above are not infrequent, though, of course, such cases are not of long standing. Most women who have suffered for any length of time will require to use ORANGE LILY longer than the Trial Treatment in order to effect a complete cure, but in every case they will be perceptibly benefited. Further, the benefit will be permanent whether they continue to use ORANGE LILY or not. It is not taken internally, and does not contain any alcohol or other stimulant. It is an applied treatment, and acts directly on the suffering organs. In all cases of women's disorders, these organs are congested to a greater or less extent, and ORANGE LILY will relieve and remove this congestion just as positively and certainly as the action of ammonia or soap on soiled linen. It is a simple chemical problem, and the result is always the same, a step towards better health and complete cure.

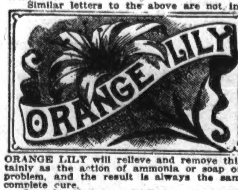

In order that every suffering woman may prove its good qualities, I will send enough of ORANGE LILY for 10 day's treatment, absolutely free, to each lady who will send me her address. MRS. FRANCES E. CURRAH, WINDSOR, ONT. 16

$200 IN CASH

And Numbers of Valuable Premiums GIVEN AWAY FREE

LPAPE	NREOGA	UPML
OPAH	ROYREH	ERPA

Can you arrange the above sets of jumbled letters into the names of six well known fruits. If so, **you can share in the distribution of the above prize.** It is no easy task. But by patience and perseverence you can probably make out 4 or 5 of them. To the person who can make out the largest number we will give the sum of One Hundred Dollars. To the person making out the second largest number the sum of Fifty Dollars. To the person making the third largest number the sum of Thirty Dollars. To the person making the fourth largest number the sum of Twenty Dollars. Should two persons send answers equally correct, the first two prizes will be divided between them, (each receiving $75.00). Should three send in equally correct answers, the first three prizes will have to be divided, (each receiving $60.00). Should four persons send equally correct answers, the whole sum of $200.00 will be equally divided (each receiving $50.00), and so on in like proportions, provided they comply with a simple condition about which we will write as soon as answers are received. **We do not want a cent of your money when you answer this advertisement.** If you can find any of the names, write us today enclosing stamp for our reply. **Do not delay.** To help you we have put a mark under the first letter of each name. Address, CANADIAN MEDICINE CO., Dept., P1, Montreal, Que.

A pure Fruit Jelly Powder—just the finest pure Calves Foot Jelly flavored only by the pure fruit.

Pure Gold Jelly Powders

(Trade Mark Registered)

Offer you "Better Quality" on the table—less work in the kitchen.

Our Book of Recipes Sent Free

Let us send you our valuable little book "The Secret of Delicious Desserts." It tells you how to make any number of dainty desserts and delicious salads in very little time and almost no trouble and expense.

Pure Gold Mfg. Co., Limited
Toronto
56a

Samples on Request
Send us 10c in stamps to pay packing and postage and let us send you generous samples of our Vanilla and Lemon Extracts and a small can of Baking powder. Mention your own and dealer's name and address.

MAGIC

Used by the best Bakers
and Caterers everywhere also by Chefs in the large hotels and on Dining Cars, Steamships, Steamboats, etc.
It is wise to use food products that are produced in clean factories.
E. W. GILLETT CO. LTD.
TORONTO, ONT.

BAKING POWDER.

The best Canadian wheat, the most modern mills, and the most skilled millers, all combine to give

Royal Household Flour

those baking qualities which make it the choice of discriminating housewives everywhere. Give Royal Household a fair trial and you will never go back to other brands. Your grocer will get it for you if you insist.

14

Ogilvie Flour Mills Co., Limited.

REDUCING THE WAIST

Massage Downward with the chest high

The Knee should be raised and lowered

Pinching and Nipping the Flesh

With hands at the back, bend forward

FOR women who have not abstained from foods that are apt to produce flesh there are some exercises which will reduce the waist—that zone where flesh seems to delight to settle, much to the fair one's chagrin and discomfort.

Waists are now longer than in the last season, and although many women will rely upon corsets to produce the approved lines, I advise a saner and more lasting method.

At morning after rising, or at evening before retiring, there are some gymnastics of the body which will effectually reduce superfluous flesh, and I can promise quick results if conscientiously persisted in by you.

Place the hands on the sides of the body under the arms and smooth the flesh downward in firm, strong strokes, going over the hip line. If the hips are large, move the fingers from front to back, pushing the flesh away.

Now, the next exercise comes from Japan. It is the pinching and nipping massage of that country, and if persistently given is wonderful. With both hands pinch the flesh at the waist line, between thumb and fingers. The vigorous treatment will first soften the flesh, and gradually it will disappear.

With the hands at the back, thumbs touching and fingers front, bend the body forward. Repeat slowly, keeping the eyes front, which means a raised head. Do not neglect this movement, which seems to produce a disposition of the flesh that is more normal.

This exercise is balanced by a backward movement of the upper body. Take this slowly and do not bend too far at first. The muscles must be exercised and not strained. You will find that each time is less difficult. This reduces the abdominal muscles, which so often give an unattractive thickness.

As a last movement, raise and lower each knee. Draw up the right and then the left. The balance can be kept more perfectly if the hands are used to hold the hips. Repeat this until a general flexibility of the muscles is felt. The line at the side is lengthened by this "prancing" motion, and muscles become harder, while fat disappears.

To women who are willing to devote fifteen minutes each day to these exercises there will be great benefit. There will be a decided improvement in the figure, due to a harmless and easily followed out series of movements.

ADVICE ON SOCIAL CUSTOMS

Mrs Chester Adams most cordially invites her friends to bring to her their Social Problems and Perplexities by letter at any time

WHEN LEAVING CARDS.

TODAY card etiquette is so simplified and systematized that any woman can follow it without danger of serious blunders. When once the fundamental principles of this are mastered, the occasional changes may be made by those who wish to keep in touch with these things.

A card is never taken into a drawing room and presented to the hostess. It is left by the caller on a tray in the hall as she passes. If your call be made on the first "day at home" of the season, you will place in the tray one card of your own and, if married, two of your husband's. After that, during the season, you need not leave any cards if calls are made on at-home days. If any special entertainment be given by your hostess to which your husband is invited, two of his cards must be left when making the return call. This rule obtains if the hostess be a married woman.

If a woman is hostess at a formal affair and is assisted by her unmarried daughters, there are no cards left for them, even though they have made their bow to society. If an unmarried woman is the hostess, then cards are as carefully left as if she were a matron.

If you are unmarried and are using a separate calling card, it is sufficient to put a card into the tray for your hostess and one for the friend that is receiving with her. This is done when the call is the first of the season, or when you are acknowledging any hospitality by calling afterward. After this, a young woman need not leave cards at the "days at home" of her friends.

Remember that no woman leaves her card for any men in a household. If a visitor in a home be called upon, always recognize the hostess, even if she be unknown to you, and leave two cards, one for her and one for your friend.

Now, suppose that you are visiting friends and accompany them on a little round of paying calls. If you are not contemplating a visit of any length and do not know the persons upon whom the call is made, your card is not left if they are not at home. If you intend to stay two weeks or more, and if the persons called upon present themselves, one card should be left in the hall.

If a special arrangement has been made to call and thus introduce the stranger, then cards are left as at any other first call.

When a formal morning call is made by a woman upon another woman for a little business of a charitable nature, only one card is sent up by the caller. If the mistress be out, this and a short explanation of the purpose of the business are given to the servant.

If you are a business woman and are paying a business call upon another woman, it is always best to inscribe upon your card a hint of the nature of your call. In no case should you send a card to a man. The servant should be given your name and a statement of your business. If you prefer, you may write both upon a slip of paper.

I hope that women who have been a little worried about their visiting cards will profit by this talk. A knowledge of this very formal institution is just one mark of attention to the details of social life. Master these facts and there need be no halting and blundering at functions where cards should be left.

SOLUTIONS TO SOCIAL PROBLEMS

Invitation to Dance

DEAR Mrs. Adams.

Will you kindly tell me the proper way in which to ask a young lady to go to a dance or theater?

Being introduced to a lady at a dance, is it proper to ask her for the next dance? If so, in what manner? IGNORANT.

You may invite the young lady to the theater or a dance by sending her a friendly note or asking her personally for the pleasure of her company.

It is quite proper for a man, immediately on introduction to a woman, to ask her for a dance, not necessarily the next dance. "May I put my name down for a waltz, Miss Brown?" or, "I see you are not engaged for No. 5. May I have it?" These are simple and conventional ways for a man to request a dance.

An Unexpected Caller

Dear Mrs. Adams.

Is it proper for a girl to invite a young man to call on her, if he does not live in the same town? Should he take his meals at the girl's home and stop at the hotel?

If a gentleman calls upon a girl unexpectedly and her mother opens the door for him, should she ask the young man for his card so that she may tell her daughter who wishes to see her? POPULAR.

The young girl could not with propriety invite the young man to call upon her. It would be perfectly proper, however, for her parents to ask him to call. If he is a friend of the family, he may be invited to a meal.

The mother should not ask for the card, but should ask for his name.

A Persistent Boy

Dear Mrs. Adams.

1. What should one do with a boy who persists in asking one to dances and you have refused him because you don't like him?

2. Is it proper to wear low-necked dresses to dancing school? HESTER and LULU.

1. Continue to refuse him whenever he extends an invitation and he will soon grow weary in his attempts.

2. Yes.

What to Say

Dear Mrs. Adams.

What should a young man say when he is introduced to a girl? What should she say? ANXIOUS.

A young lady, unless she is playing the part of hostess, never expresses in words any pleasure when a gentleman is presented to her; but a man on being presented to a lady should make some pleasant remark; as, "I am very happy to meet you, Miss White"; or, "It is a great pleasure to know you, Miss White."

Accepting a Challenge

Dear Mrs. Adams.

Do you think a young lady has cause to get angry with a gentleman because he kissed her after being dared? Before he did it she told him not to. Should he apologize? ANXIOUS.

The young lady had cause for becoming angry, and should demand an apology for such boldness on the part of the man.

To Win Her Affection

Dear Mrs. Adams.

I am in love with a girl, but I do not think she cares for me. What shall I do to win her affection? R. S.

Be attentive to her, but do not impose upon her good nature and do not be anxious to claim too much of her time. Show her that you are interested in whatever she is doing and are willing to give assistance whenever it is needed.

Attired in a Kimono

Dear Mrs. Adams.

1. Is it proper to receive a young man when I am attired in a kimono? I have a very sweet one that was given me on my birthday by this young man.

2. Is it proper to wear a low-neck gown to church at night? CHRYSANTHEMUM.

1. To wear a kimono when entertaining your friend would be most improper.

2. Low-neck gowns should be reserved for balls, dinners and other formal evening entertainments. For church wear the dress made high at the neck is in better taste, although at some very formal weddings it is permissible.

Treating With Wine

Dear Mrs. Adams.

Shall I treat boys with wine when they come to see me? If not, what can I serve? BROWN EYES.

Decidedly not. It is not necessary to treat your friends every time they come to see you. Occasionally you might serve dainty sandwiches or some homemade candies or cake.

Length of Dresses

Dear Mrs. Adams.

I am a girl of thirteen and am five feet four inches in height. How long should I wear my dresses?

Are two and one-half yards of four-inch ribbon too much for a bow on my hair?

In introducing a boy and a girl, whose name should be mentioned first?

How long should a girl 17 years old and five feet seven and one-quarter inches tall wear her dresses? C. P. M. C. J. A.

Your dresses should reach about two or three inches above your shoetops. Your mother can decide the length better than I, for she can tell what effect a long or short skirt has on your appearance.

Two and one-half yards would make a very large bow, and any extreme taste is not considered well-bred.

The girl's name should be mentioned first.

One inch above the shoetops should be the proper length for your skirts.

Automobiling

Dear Mrs. Adams:

1. Is it proper for girls between the ages of 14 and 16 to accept the invitation of a boy of 17 to go out automobiling with him? Only one of the girls is acquainted with him.

2. Which is the correct way to introduce boys and girls of 15 or 16 years of age?

3. Is it proper for a girl's boy friend to visit her when she is convalescing from a long illness, and to send her fruit or flowers? DENISE.

1. If a chaperon accompanies the three young people it will be all right to accept the invitation. The girl and boy, of course, should be properly introduced.

2. When introducing boys and girls the girl's name is always spoken first. The simplest method is always the best. "Miss Brown, let me present Mr. Jones," is a form which would be correct on almost any occasion.

3. If the girl is sufficiently strong to receive the boys in her sitting room it would be perfectly proper to have them call. It is very sweet and kind of the boys to send fruit and flowers, and there is no objection to their thoughtfulness.

A Woman Gives First Sign of Recognition

Dear Mrs. Adams.

I am a telephone operator in a small town, and am daily engaged in conversation with many gentlemen. Some of them, when I meet them on the street, speak to me. I think it is not right to speak to them before being properly introduced, but fear if I do not they will think me too haughty, and make it unpleasant for me. What is the correct thing for me to do? PERPLEXITY.

First of all, let me say that it is a woman's privilege to bow first when meeting men acquaintances. You have no right to recognize the men to whom you have never been introduced, and it is presumption on their part to expect that you will.

Gloves at a Dance

Dear Mrs. Adams.

Is it proper for a young lady to remove her long gloves at a dance? X. Y. Z.

At a very formal dance the gloves are kept on, but quite frequently at an informal dance they are removed. This latter, however, is not done if the number of women who do this is very small. You can best decide for yourself by accepting the general action as an index of what to do.

Entirely Too Young

Dear Mrs. Adams.

Is it proper for me to walk to and from church with a boy of 18?

I am past 15 years of age, and am five feet tall. Should I wear my dresses to my shoetops? MARTHA.

You are entirely too young to allow a boy to escort you to and from church.

Your dresses need not reach your shoetops; if they are one inch or so above them there can be no criticism.

Took Incorrect Dose

Kindly tell me how long one should take the Vaucaire remedy for enlarging the bust before the desired effect is obtained. I have taken fourteen bottles of it and have not noticed a particle of improvement, but my general weight has decreased. I took two teaspoonfuls after each meal regularly. I did have a fine bust, but I lost it through nursing my children. Please advise me if I shall start over again. DISCOURAGED.

The directions for the Vaucaire remedy are to take two soupspoonfuls (about equal to a tablespoonful and a half) in water before each meal. Try again with the correct dose. Try also taking malt extract during meals, and massage nightly with warm vinegar or alcohol. I am sorry for your wasted efforts and hope the remedy will now prove satisfactory.

Scars Following Pimples

For a long time I was troubled with pimples, but I used a liquid preparation of yours that took them all off, and now never a pimple do I have. But they left scars, and my face is badly scarred with little tiny places. I imagine one would think I had had a mild case of smallpox. Is there anything that you can tell me to do so as to drive away these scars? MAYMIE.

I am glad the pimple remedy proved so satisfactory.

For the scars, steam with hot cloths held close to the face, and then apply a lotion made of one-half teaspoonful of borax to one-half teaspoonful of powdered alum dissolved in a pint of water. If the skin is not tender, you might massage well with a little cocoa butter before steaming.

Keeping Hair Light

My hair is thick and coarse, and is golden in color, when clean, but becomes darker in about a week or two after washing. I feel compelled to wash it two or three times a month in order to have it look well. I use a level teaspoonful of borax in the water each time. Would the borax tend to darken the hair?

Lately I have noticed several gray hairs. [illegible]

Is there anything I could use to keep my hair light and fluffy?

Is there a dye for golden hair if it gets really gray?

Is peroxide harmless as a bleach? MAE.

Do not wash the hair quite so often. Once a month is quite frequent enough. It is the borax which is at the root of all your troubles.

A Shipwrecked Doll

ON A beautiful May morning, seventy years ago, a tiny, dark-haired girl first opened her brown eyes. "Oh, baby, how delighted father will be!" were the first words her mother spoke when she beheld her little daughter. "You have his eyes and his hair and his loving smile."

The captain's baby grew as the months passed. Every morning when her mother came to dress her she would say, "Perhaps your father's ship will come today." When the day passed and no ship sailed in, the mother, as she sang baby to sleep, would say hopefully, "Tomorrow may be the day when father first rests eyes on his little daughter."

Early in November came one of the worst storms that ever visited the New England coast. For three days and nights the northeast wind blew a terrific gale. Blinding snow, sleet and hail fell during most of the time, and it was so cold that everything froze as soon as it struck the vessels.

"A LARGE BEAUTIFUL DOLL"

On the fourth morning the clouds broke and the sun shone out clear and bright. For miles the shore was covered with wreckage, broken timbers, spars and portions of the cargoes of vessels.

Among this the fishermen found a great sea chest, and on one end were the initials of the baby's father. When they opened it, there, at the very top, lay a beautiful doll, almost as large as baby herself. Even though she was drenched with sea water her rosy face smiled at the baby when she was lifted out and put into her arms. Pinned to the front of her dress they found a slip of paper on which they could with difficulty read the words: "For my daughter Polly."

They thought that the captain, when he knew that his ship would probably go to pieces, had hastily written the message, pinned it to the doll and laid her at the top of his chest, hoping that she might reach his little daughter, even if he himself could not.

And so, you see, it was, after all, the baby's father who gave her her name, though it was borne to her in so strange a manner. Oh, how the mother longed to hear that dolly speak, to tell them from what far country she came and whose hands had so carefully fashioned her quaint garments, her ruffled pantalettes, her homespun petticoat, her neat, dark gown, her snowy pelisse and her green plaid sunbonnet.

But strangest of all was the way in which the captain learned that his little one was a girl and not a boy. No one ever knew how this knowledge came to him in those far foreign seas, unless it was that the angels whispered it to him in the watches of the night as he stood in the bow of his ship listening for the voices which speak to us out of the still dark.

MARGARET WENTWORTH LEIGHTON.

P. Burns & Co.

Limited

Choicest
Fresh Meats of all kinds.
"Imperator" Hams & Bacon
"Shamrock Leaf" Lard.
Poultry
Fish
Eggs
Provincial Gov. Creamery Butter.

—Give us a trial—

Easter

Chickens
Rabbits
Novelties

Easter candy eggs at reasonable prices

Postcards that have just arrived and suitable for

EASTER

W. L. Bridgeford

DRAY LINE

We wish to inform the people of Coleman that we are prepared to do all kinds of draying at the shortest notice. We have some of the best horses in the country and other equipment is strictly first-class.

We solicit your patronage and guarantee satisfaction

H. Villeneuve
Proprietor

J. & P. Pisony

Butchers

Good quality of Meat, Fish, Eggs etc. always in stock.

Prompt and courteous attention always assured.

Main Street, Coleman

Summit Lodge, No. 30
A. F. and A. M., G. R. A.
meets first Thursday in each month at 8 p.m. in the Masonic hall. All visiting brethren made welcome.
J. C. Macdonald, W.M. A. M. Morrison, Sec.

I.O.O.F.

Coleman Lodge No. 38, meets every Monday at 8 p.m. Visiting brethren welcome.
E. N. Holmes, N.G. J. McKay, Sec.

Knights of Pythias, Castle Hall, Sentinel Lodge No. 25
Meets every alternate Saturday in I.O.O.F. hall
Visitors welcome
C.C., E. T. Price
K of R. & S. D. Davies

Daughters of Rebekah Victoria Lodge No. 7
Meets in I. O. O. F, Hall every 1st and 3rd Tuesday.
Visitors cordially invited.
Mrs. E. N. Holmes, N.G.
Mrs. D. F. Kennedy, Secy.

DR. JOHN WESTWOOD
Physician and Surgeon
Office: Miners' Union Hospital, 2n Street
Hours: 9-10 a.m. 4-5 and 7-8 p.m,

Macleod Business Cards

DR. BRUCE, SURGEON-DENTIST
Office over Young's Drug Store
Special attention to preservation of the natural teeth
Crown and Bridge work
Somnoforme for the painless extraction of teeth. The safest anaesthetic known to the profession
Visits Coleman monthly

CAMPBELL & FAWCETT
Barristers, Notary Publics
Office: Over Chow Sam's Restaurant
MONEY TO LOAN ON REAL ESTATE

COLIN MACLEOD
Solicitor
Barrister
Etc.

McKENZIE, McDONALD & WATT
Advocates, Notaries, Etc.
Office, Macleod. Branch at Claresholm
MONEY TO LOAN ON FARM PROPERTY
M. McKenzie. J. W. McDonald. J. R. Watt

Coleman Laundry

Goods called for and returned

T. W. Hills

Plasterer
Work neatly executed

Job Work

of all descriptions neatly executed at the Coleman Miner

Mrs. M. E. Taylor

Graduate Nurse
Telephone 90
Coleman, - Alberta

E. MORINO

General Contractor in Stone, Brick, Cement, Blocks,
Excavating, Building
Coke Ovens a Specialty
All work guaranteed
See me for Estimates

Just Arrived

A fresh stock of fishing tackle and base ball goods. Also headquarters for Builders, Hardware and Furniture. Let us supply your wants.

Coleman Hardware Co

COMING

The famous opera company managed by William Cranston. Eight international talented artists that are the talk of the wh continent, supported by 32 others including chorus girl

"The Royal Chef"

Plan at Webb's Drug Store — Prices $1.50 and $1.00

Lasting Opportunities

There is a time in Men's Lives if taken at the flood leads to fortune

The way leads at Edson, the great commercial foundling of Northern Alberta. Splendid lots in this town for sale at $50.00 and $75.00 per lot

Prince Albert, Calgary and New Westminster property for sale.

SMALL LOANS EXECUTED
RENTS COLLECTED

Coleman Loan & Investment Co

J. W. Sadler, 1st Street

That Great Summer Resort

Beside the Highest Mountain Meer in the Rockies

Come and see the Animals in the Park

Every Accommodation offered to the Tourists

A. GOOD, Proprietor — Crows Nest, B. C.

Last Year
This Year
Next Year

Campbell's Clothing

Can be relied upon absolutely to give the greatest amount of satisfaction in wear, fit and fine appearance.

Are You a Sport?

If so call and see our new and complete lines of

Fishing Tackle

Hooks, Flies, Nets, Lines. Rods, high and low priced. You will be interested anyway

WE INVITE YOUR INSPECTION

Coleman Mercantile Co.
LIMITED
Dealers in General Merchandise

Coleman Painting & Decorating Co.

All kinds of Decorating carried out. Exterior or interior.

Only first class Material used.

First Class Workmanship Guaranteed

We Employ Painters

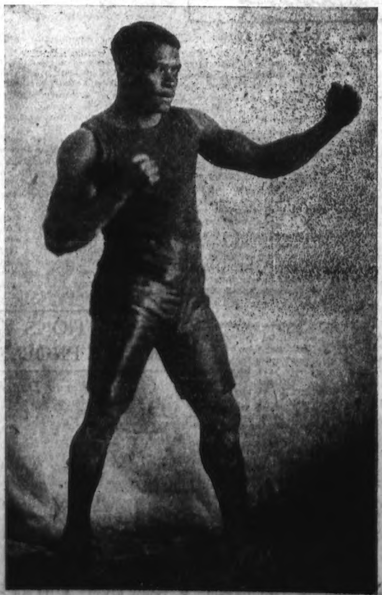

Charlie Robinson, who will meet Jim Burrows in a 15 round boxing contest at the Coleman Opera House on April 18.